THE MORNING TRIBUNE Affords advertisers the best medium they have ever had of reaching the people of Coshocton county and city.

COSHOCTON MORNING TRIBUNE

THE MORNING TRIBUNE Market and Classified pages deliver the goods—Every progressive home in the county reads both.

VOL. VIII, No. 183. The Paper That Prints The News FRIDAY MORNING, APRIL 6, 1917 The Paper That Everybody Reads TWO CENTS

373 To 50 For War In The House

House Debate On Resolution Delays A Vote

Passage Of War Resolution Is Foregone Conclusion But Opportunity Is Given To All Opponents For Expression—Estimates Call For $3,400,000,000 To Be Expended First Year.

WASHINGTON, APRIL 5.—Debate on the war resolution dragged along in the house thru the day in such a perfunctory manner that scarcely at any time were the floor or galleries filled.

Its passage a foregone conclusion, the debate was prolonged only by the plan of the administration floor leaders to give every opponent his opportunity to speak. Passage of the war resolution before adjournment tonight was assured and then, with the president's signature to the resolution, already passed by the senate, a state of war between the United States and Germany will be a formally accomplished fact.

While the house was hearing the speeches, the first concrete act to make provision for the conduct of the war came from the war and navy departments which submitted estimates for appropriation of $3,400,000,000 to be spent within a year.

Will Not Be "Half War."

It was the first official manifesta-

—Continued On Page Seven—

Good Friday Is Observed By Churches

Today being Good Friday, there will be services in most of the local churches. The service at the Catholic church on thi sday is most impressive. This being the saddest day n the ecclesiastical year, there is an air of coldness and desolation connected with all the ceremonies.

In two of the churches missionaries societies will conduct the services. The Woman's Missionary society will hold a prayer meeting at the United Brethren church and the members of the Queen Esther circle have prepared a program to be given this evening at Grace M. E. church.

There will also be appropriate services at the German Evangelical, the Emmanuel Luthea rnand the First Presbyterian churches. No service will be held at the First Baptist church, as the pastor, Rev. F. A. Twining, is ill.

At Trinity Episcopal church, the three hour service will be held, beginning at 12:00 o'clock.

Mexican Troops Start Maneuver

(By Associated Press)

EL PASO, APR. 5—The defacto troops of three Mexican states have begun movement to the American border according to reliable information received here to-night. The movement by the Mexicans in these three border states has been reported to the Washington government and is being watched closely.

PYTHIAN SISTERS CELEBRATE LODGE ANNIVERSARY MON.

The Pythian Sisters have made extensive plans for the celebration of the sixteenth anniversary of the founding of the lodge. The function will be held Monday evening at the K. of P. rooms in the Gray building. There will be both round and square dancing in the hall, the music to be furnished by Weaver's Saxophone Trio.

Promptly at 8:00 o'clock the K. of P. drill team will give a fancy drill.

All K. of P's. and their families and all Pythian sisters and their families have been invited to the celebration.

Professer Who Trampled Flag, Is Led Around The Streets At End Of Rope

GREENFIELD, MO., APRIL 5.—Because he pulled a tiny American flag from the coat of a pupil and trampled on it, students at the high school here tied the hands of Prof. Ernest Meyer behind his back, placed a rope around his neck and led him thru the business district while hundreds of citizens cheered.

The students took their own small flags off and pinned them on Meyer until he resembled a human flag. In front of the postoffice Meyer was forced to bow and salute a large American flag. He promised to show more respect to the colors in the future. He was released and order was quickly restored.

TWO P. D's.

"Zeke" Shaw and Robert Thomsley were arrested Thursday night on charges of intoxication.

ASSOCIATED PRESS BULLETIN 3:15 A. M.

WASHINGTON, Apr. 6---The resolution declaring that a state of war exists between the United States and Germany already passed by the senate was passed by the house this morning shortly after 3 o'clock by a vote of 373 to 50.

(The resolution is effective when signed by the President.)

U. S. SHIP SUNK

WASHINGTON, APR. 5—Mention of the sinking without warning by a submarine of the American-Hawaiian unarmed liner Missouran upon which there were 23 American citizens, reached the state department this afternoon from Consul Wilbur at Genoa. The crew of 53 was landed, the report to Wilbur by William Lyons, master of the vessel said.

SPEEDER IS FINED

Thomas Kirkpatrick was fined $5 and costs Thursday in Mayor Richardson's court for exceeding the automobile speed limit.

W. H. Ringer will be given a hearing toay in Mayor Richardson's court on a charge of driving an automobile beyond the speed limit. Ringer pleaded not guilty Thursday.

Navy Wants 15,000 Men

(By Associated Press)

WASHINGTON, APRIL 5. — The navy department completed preparations today to flash telegraph orders for the mobilization of 15,000 men for naval, military and industrial duty; they will be given upon signing of the war resolution by President Wilson after it has passed the house.

Death Calls John Shank

The body of John Shank, whose death occurred at his home in Michigan, was brought to Ragersville Thursday for burial, and funeral services will be conducted there today.

He formerly lived at Keene, and was a brother of the late Dr. William Shank, of that place.

Mrs. Frank Shank, of Orange street, will attend the funeral. A son, Orlando Shank, of Columbus, Ind., will also attend the services.

New Castle Man Loses 2 Fingers

D. M. Oxley ,of New Castle, underwent an operation for the removal of two fingers of the right hand Thursday at the City hospital. Oxley was injured in a saw mill accident. He was later taken to his home at New Castle.

New Company Is Recruited

(By Associated Press)

SALEM, OHIO, APRIL 5.—The new company for federal services in the new Tenth regiment in eastern Ohio now numbers 94 men.

(By Associated Press)

BULLETIN

WASHINGTON, APR. 6—At 2 o'clock this morning the house is still in session and a vote is momentarily expected, altho a number of members who had announced they would speak are yet to be heard. Leaders say there is little likelihood of the resolution being defeated when a vote is taken.

(By Associated Press)

WASHINGTON, APR. 5—The house debated the war resolution all of today and far into the night but assured the passage of the resolution before adjournment, tho leaders announced that it might not be before early morning.

For most of the time the resolution was discussed with unemotional acquiescence. Scores of members making brief speeches placed themselves on record saying that the only course of maintaining the honor of the country lay in adopting the resolution.

Shortly before midnight the debate had continued for more than 13 hours. Those in charge of the resolution considered that a vote would be taken soon after one o'clock, but were not certain that it might not be hours later.

Brother Of J. R. Myers Is Called

Funeral services for William Myers, brother of J. R. Myers, of Hay place, who died Thursday morning after a lingering illness, will be held in Steubenville Saturday. Mr. J. R. Myers went to Steubenville Tuesday, and Mrs. Myers and son and daughter will go Saturday morning.

Burial will be made in Steubenville.

Austria And Turkey Want No War With This Nation

(By Associated Press)

COPENHAGEN, APRIL 5.—The expectation that Austria-Hungary and Turkey will remain neutral for the present at least is the opinion prevalent in diplomatic circles. The Associated Press is informed from unquestionable sources that that is the intention and desire of the two nations.

Bankers Pledge Wilson Support

(By Associated Press)

COLUMBUS, APRIL 5.—At a special meeting of the Ohio Bankers' association here today, Columbus was selected as the place for the annual meeting of the association. The next meeting will be held September 11, 12 and 13. A resolution upholding President Wilson was adopted.

5 Killed, 40 Hurt In Blast

CHICAGO, APRIL 5.—Five are dead and more than forty are injured as a result of a gas explosion at the restaurant of Alexander Thedooka today.

The force of the explosion caused the roof to fall in upon the crowd that had gathered during the lunch hour. Firemen believe that more bodies may be recovered from the ruins.

Lansing Denies Submarine Base Story As Sprung In House Debate

WASHINGTON, APRIL 5.—Secretary Lansing this afternoon in reply to Representative Miller's sensational statement in the house that an unpublished paragraph in the German minister, Zimmermann's, note, offered to establish a submarine base on a Mexican port, emphatically denied that the Zimmermann communication "contained anything of the sort."

Secretary Lansing, it was stated, would prepare a statement to be read on the floor of the house, denying the allegation of Mr. Miller.

"I believe the quotation is absolutely correct," said Mr. Miller. "I got it from a man who is in a position to know. He gave it to me as a matter of conscientious duty. That man is one of the highest grade and honorable men I know."

The Zimmermann instructions to Minister von Eckhart ,transmitted thru Count von Bernstorff then German ambassador here, were first revealed by the Associated Press on February 28.

Dated more than ten days before the submarine campaign of ruthlessness went into effect the instructions disclosed that Germany while protesting here intention to adhere to her pledges, was even then contemplating that the United States would no longer remain neutral, and proposed to Mexico an alliance with Japan to attack the United States.

Mexico as part of her reward was to regain "lost provinces" in Texas, Arizona and New Mexico.

Military Training Before Athletics

(By Associated Press)

OXFORD, OHIO, APRIL 5.—President Hughes, of Miami university, today announced that immediately after school reopens following spring vacation all athletic classes will be abolished and classes in military training will be opened instead.

He Cursed The Starry Banner

(By Associated Press)

MARION, O., APR. 5—William Speigel was arrested here today charged with cursing the American flag.

British Effect Troop Junction With Russians

Long Expected Military Strategic Move Finally Accomplished And Conquest Of Mesopotamia Approaches Climax—Germans Suffer Losses Endeavoring To Stop French.

(By Associated Press)

The German and French troops have met in a bloody engagement northwest of Rheims, where the Germans with picked forces attacked on a front of about a mile and a half. The exact result of the battle is not known owing to the beclouded and conflicting statements from the Berlin and French offices. The Paris office admits that the Germans have occupied portions of French positions, but says the attack failed over a greater part of the front. The Berlin statement received via London says the Germans inflicted bloody losses on the French and that 800 men were made prisoners.

The long expected junction between the British and the Russians in Mesopotamia has finally been effected. News of this important military development came in an official announcement in London that the patrols of the two armies had effected touch with each other. The campagin for the conquest of Mesopotamia thus approaches a climax.

Converging columns of British and Russian troops have been fighting their way northward and westward, respectively, for more than a month. Striking north from Kut-El-Amara, the British captured Bagdad and moved up the Tigris and its tributary, the Diala.

The Russians started from Persia and the principal column marched westward from Hamadan, capturing Kermanshah and Kerind and moved rapidly toward the Mesopotamian border at Khanikin.

Two Forces Meet.

Presumably the Diala river force of the British and the Hamadan army of

—Continued On Page Seven—

AIR-GUN IN HANDS OF LAD MAY CAUSE GIRL TO LOSE EYE

Myrna Sprague, aged 13, daughter of Mrs. Julia Sprague, of the Schaich apartments, was accidentally shot in the left eye Thursday with an air gun in the hands of a young playmate.

The girl, her brother and another lad were playing Thursday morning when the boy rushed into the room where the girl was and playfully demanded, "Hold up your hands," then fired the gun.

The ball struck in the eye near the nose and lodged behind the eyeball. Drs. J. G. Smailes and C. M. Neidon were summoned, but could not extract the ball. An X-Ray picture will be taken to locate the shot.

For the past week the little girl has been suffering from measles. She was confined to a darkened room and the boys came in to play with her. Late last evening she was resting easily, however, it is thot the sight of the injured eye may be lost.

To Interne Americans Of War Age In Belgium

(By Associated Press)

LONDON, APRIL 5 — A dispatch to the Exchange Telegraph from The Hague says: "A frontier correspondent asserts that he understands the German governor general of Belgium intends to order the internment of all Americans between the ages of 17 and 45 years, living in Belgium." The correspondent adds they will be sent to western Germany.

Many Are Vaccinated To Escape Contagion

The condition of Mrs. Guy Hedge, of Poplar street, was much improved Thursday evening. Mrs. Hedge has been suffering from pleurisy and gastritis. Since Sunday she has been suffering from a mild attack of small pox.

It s reported that several residents of that section have been exposed to small pox and that some 25 have taken precautions by being vaccinated.

1,500 COSHOCTON MEN MAY BE DRAFTED SOON

Approximately Coshocton boys, who are in their twenties or are 20 this year, will be eligible for military training for the first year, according to best figures obtainable last night. The compulsory training bill is ready to be introduced in Congress and its passage was urged by President Wilson.

Approximately 1500 Coshocton men are subject to draft by the federal government. Every able bodied male citizen between the ages of 18 to 45 belongs to the reserve militia and can be drafted in time of war. It is estimated this includes an eighth of the population.

German Raider Reported Sunk

BUENOS AYRES, APRIL 5.—Reports persisted here today that a British cruiser had sunk the German sailing raider Seeadler. No confirmation was obtainable.

THE WEATHER

FOR OHIO—Rain Friday. Saturday fair, rising temperature.

NEWSPAPERARCHIVE®

PASTIME
THE HOME OF QUALITY

TODAY
Greater Vitagraph
Presents
"THE CONFLICT"
with LUCILLE LEE STEWART.
"Greater Plays, Greater Stars, Greater Vitagraph"
ALL SEATS . . . . . 5c and 10c

UTAHNA Theatre
6 Big
WILD WESTERN REELS Today--Don't miss it!
All Seats 5c and 10c

Franklin Grange Is Now Third Grade School

The Franklin high school has been granted a third grade charter by the state school authorities.

Eight students will graduate from the Franklin high school May 12. The class address will be delivered by J. R. Clark lecturer and educator.

Members of the graduating class are: Viola Hiser, Carma Vinsel, Kathleen Vinsel, Grace Sandel, Vera Kauffman, Arthur Erman, Floyd Raeger and Vernal Tumbln.

COLONIAL CLUB
DANCE
TONIGHT
Red Men's Hall
Dayton Trio

Wilson's Message Distributed Over The German Lines

LONDON, APRIL 4.—President Wilson's address to congress, translated into German, s being distributed liberally over the German lines by British aviators. It is understood the same thing is being done by the French aviators.

Fedral Suffrage Bill Before Senate

WASHINGTON, APRIL 4.—The Susan B. Anthony federal woman suffrage amendment was introduced in the senate today by Senator Jones, of New Mexico, chairman of the suffrage committee, and once referred to that committee for action.

SELLS FARM

Emerson Reed has sold his farm near Elliott Chapel to Maro Valentine of Roscoe. Valentine and his family have moved to their new home. Reed and family have moved to the farm recently bot from the late Hiram Dinsmore.

Court News

Petit jurors were notified Wednesday by Clerk of Courts Wilhelm that they would not report for duty until April 16, the date of their session having been postponed one week.

Inventory and appraisement of the estate of the late Isaac Clark was filed in probate court Wednesday by Alonzo and Burvil Clark.

Action to sell real estate was begun in probate court Wednesday by Effie Hamilton as administrator of the estate of Ganville Hamilton, deceased, vs. Effie Hamilton, widow, et al.

B. C. Senter was appointed administrator of the estate of Almira Senter, deceased.

MARRIAGE PERMITS.

Henry Kropp, 21, New Phila., mill worker; Maude Huff, Adams twp., Rev. W. W. Fost, named to officiate.

Foy V Mizer, 21, White Eyes twp., farmer; Lucile Thomas, 21, White Eyes twp., daughter of Charles Thomas. Rev. J. A. Shaffer named to officiate.

John C. DeWitt, 27, Coshocton, farmer; Hanna Speaks, 23, daughter of Thomas Lowery. Both parties were married once previously, Mrs. Speaks being divorced.

Emerson vs. Newcomerstown.

Hearing of arguments in the case of Emerson vs. The village of Newcomerstown and Shulto Bros., contractors was completed in common pleas court Wednesday. Decision was reserved.

CITY HOSPITAL NOTES

Mrs. George Wiggins, of South 9th street, who has been confined to the city hospital for the past two weeks, was taken to her home Wednesday.

Mrs. J. H. Snedeker was admitted to the city hospital Wednesday and will undergo an operation today.

Ruth Senedecker aged 7, was operated on Wednesday for the removal of tonsils by Drs. Jesse McCalin and E. C. Carr.

Mrs. Brown Underwood, of Warsaw, was operated on Wednesday at the city hospital by Drs. Lister Pomerene, J. W. Shaw and E. C. Carr. She was recovering nicely late last night.

Red Men's
DANCE
Sat. Eve., APRIL 7
Jackon's String Orchestra

ALLIES SCORE FRESH GAINS

(By Associated Press)

Along a front of six miles southeast of St. Quentin the French have made another notable gain over the Germans while on the northwest of the town the British have captured German positions, thereby gaining in their plan to push forward on the north flank of St. Quentin. The Frenh gain was a dominating position running on a front of two miles south of St. Quentin. The fighting was marked by a violent snow storm.

The Berlin war office asserts that northeast of the town Bapaume and west of St. Quentin heavy casualties have been inflicted on the British and that nearly 240 British prisoners were killed by their machine gun fire as they were being taken back by the Germans.

The Germans have struck thru the Russian line at the river Stokha inflicting losses on Russians. Considerable booty fell into the hands of the Germans. Petrograd announces that the Russian forces have captured several Austro-Hungarian trenches and the occupants bayonnetted.

On the Persian front the Russians are still in pursuit of the Turks. Some operations aer in progress in Macedonia. The Serbian war office announces that Teutonic airmen have again dropped bombs on Monastir and that 47 persons were killed and 29 wounded.

THEATRES

"The best Mutt and Jeff cast that has ever played at the Sixth street," was the verdict of the fair sized crowd that witnessed Bud Fisher's famous cartoon characters in action last evening.

Musical comedy interspersed with the irreshistible humor of these two newspaper comedians combined to make an enjoyable evening. The songs were all good and several were hits.

Both the leading characters were frequently applauded, Jeff esspecially appealing to the juvenile portion of the audience. There were several good dance numbers which added to the popularity of the entire production.

RELIGIOUS FREEDOM IN RUSSIA

PETROGRAD, APRIL 4.—(Via London.)—The Russian provisional government today repealed all laws actually n force limiting the rights of Russian citizens regarding creeds and religions.

THREATENED WITH PNEUMONIA

Mrs. James Moore of Walnut street who has been seriously ill for several days, was unimproved Wednesday. She is threatened with pneumonia.

Mines And Subs Get 31 Vessels

(By Associated Press)

LONDON, APR. 4—British merchant vessels of more than 1,600 tons sunk by mines or German submarines in the week ending April 1, and including 2 not reported for the week before, number 18 according to the official statement issued tonight. Thirteen vessels under 1,600 tons were sunk during the same week.

Gets Divorce And Alimony

Mrs. Alfred E. Moon, (nee Louise Middleton, was awarded $2500 alimony and restored to her maiden name, Tuesday, by Judge McClure of Akron. Miss Middleton formerly resided at Keene. She is now governness at the Percy Leavitt home at Akron. Moon is superintendent in a rubber factory.

89 PARDONS HANDED OUT

(By Associated Press)

COLUMBUS, APR. 4—Eighty-nine appeals for final release and pardon were acted upon favorably by the board of pardons of the Ohio penitentiary at their April meeting today. The board announced that this is 51 1-3 per cent of the number passed upon for consideration.

THE WEATHER — Probable showers Thursday and Friday.

PLENTY OF NEW
WALL PAPER
Ideas Here! That Will Help You To
Make Home More Beautiful!
The new papers have arrived and are creating much interest. Many are being pleased with prices as well as paper--Come in, we'll gladly show you paper for every room that cannot be seen only at this big store.
The Monroe Steele Co.
The Big Busy Store

Mrs. A.R. Caranhan Answers Summons

Mrs. A. R. Carnahan, formerly Sadie E. Sherrard, of this city, died at her home in Lexington, Ill., Saturday, March 24, following a six months' illness from pernicious anemia. The funeral services were conducted from the home the following Monday, and interment was made in the Lexington cemetery.

John Sherrard of Coshocton, is a brother.

FAMILY ROW LANDS THEN IN LOCK-UP

A family disagreement which came to blows resulted last night in the arrest of Ernest Miller and his wife on charges of disorderly conduct. They reside on Gross avenue.

WILL OPEN ROSENBERG STORE SOON

For $5,705 the stock of goods and the fixtures of the Rosenberg Clothing store was sold Wednesday by Receiver W. S. Merrell to Jacob Shapira, of Pittsburg, woh stated that he expected to open the store and start his son in business in this city. The stock was appraised at $6,186.91. Fourteen bidders contested for the goods.

Notice! Customers
Don't forget you can buy your next pair of shoes at the old price. Men's and Boys' Shoes. It pays to investigate!
LOWER'S SHOE STORE AND REPAIRING
616 Main Street
(11 Years' Experience)

LIVING ROOM

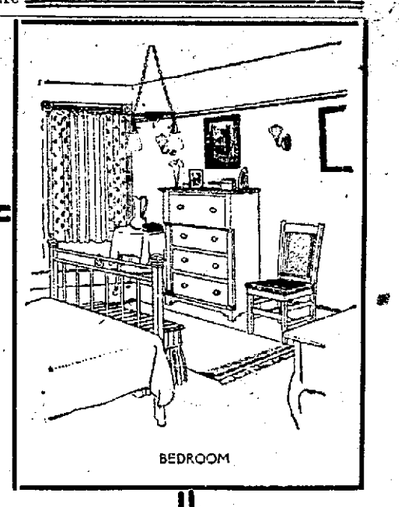
BEDROOM

At the Touch of a Button

Electricity has brought new recreation hours into the homes of hundreds of thousands of American families.

At the touch of a button we command instantly light almost as perfect as daylight.

Work comes to an end and a busy world pauses to play and rest—with the aid of electric light.

Think what happiness electric light has added to our lives.

The highway, safe as at noonday, the play-house, the market-place, the home, all owe a great debt of happiness to electricity for giving them light.

The best homes—where contentment and repose prevail—are electrically lighted.

These illustrations, perhaps not the same as you would have your home look (for we each have our own ideas of lighting and arrangement) are examples of what may be done with electric service.

Our specialty is to advise you just where the right lights ought to be—for porch, dining room, living room, bathroom, kitchen, laundry—in fact everywhere in the house.

That's our service—given "without charge" to persons interested in increasing their home happiness.

Will you not let our representative call at your home to render this service?

THE OHIO SERVICE COMPANY

SERVICE FIRST

Bell Phone 980 Citizen's Phone 246

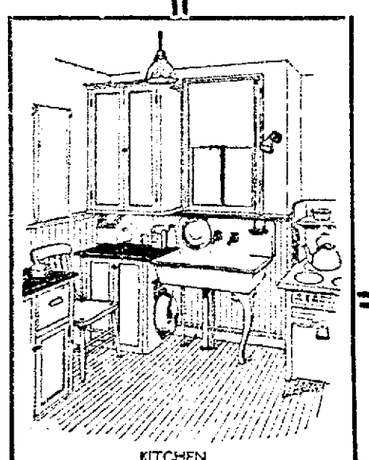
KITCHEN

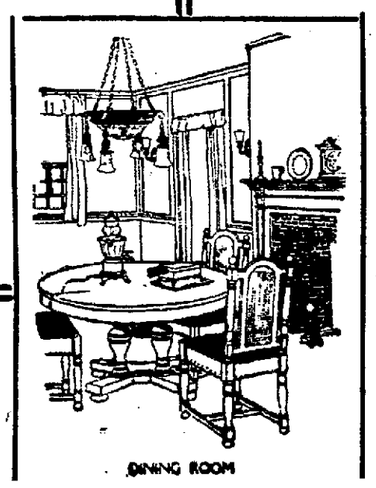
DINING ROOM

NEWSPAPER ARCHIVE®

SOCIETY NEWS

Miss Guida Renfrew And Floyd Holl Are Wed Late Thursday

Miss Guida Renfrew, daughter of Mr. and Mrs. Alex Renfrew, of Cambridge street and Floyd Holl, son of Mr. and Mrs. R. A. Holl, of Walnut street, were quietly married Thursday evening at 8:30 o'clock at the Methodist parsonage. Dr. E. O. Buxton, pastor of Grace M. E church ,officiated at the ceremony, which was witnessed by Tracey Renfrew, the bride's brother, and Jay Ingraham, of New York, an uncle of the bride, who has been visiting here for some time.

The bride is one of Coshocton's most prominent young women. She is a graduate of the local high school, and of Ohio Wesleyan university at Delaware. She is an active worker in the New Century club, and is exceptionally popular in social circles.

Mr. Holl is teller at the Coshocton National Bank, with which he has been connected for some time. He recently studied at Columbia university taking a course in banking. He is a member of the Masonic lodge and a Knight Templar.

They will make their home on Cambridge street.

From Cleveland.

Mrs Minnie Keehn of Cleveland, will spend Easter in this city at the home of her parents, Mr and Mrs. A. J. Keehn, on South Seventh street.

At Conesville School.

Two plays will be given this evening at the Conesville school house, after which a pie social will be held.

Buy your Easter Bonnet at The Lang-Munn Co.

From Ohio University.

Francis Hay will come to Coshocton today to spend Easter at the home of his parents, Mr. and Mrs. Warner Hay, on North Seventh street.

Returns To Detroit.

Mrs. T. G. Ericson, of Detroit, has returned to her home after a two weeks' visit with Dr. and Mrs. G. P. Curry on Main street.

Comes Saturday.

James Shreffler, of Pittsburg, will arrive in this city Saturday for a visit at the home of his parents, Mr. and Mrs. Charles Shreffler, on Elm street.

At Vermillion

Wade Rinehart, of Cambridge, who is attending Oberlin Conservatory of Music, spent his spring vacation at a house party in Vermilion, Ohio

For Thin, Nervous MEN AND WOMEN

nothing equals or compares with the rich food properties in

SCOTT'S EMULSION

It makes other foods do good. It sharpens the appetite; stimulates the circulation and helps overcome catarrhal troubles. If you are rundown, anaemic or nervous, the benefits you will receive from *Scott's Emulsion* will surprise you.

Scott & Bowne, Bloomfield, N. J. 15-27

EXECUTOR'S SALE OF REAL ESTATE

I will offer for sale at public auction to the highest bidder at the South door of the Court House in Coshocton, Ohio, on Saturday, Apr. 7, 1917, at 2 o'clock p. m., the following described real estate, viz.:

1. Out-lot No. 108 in the City of Coshocton, Ohio—being a tract of bottom land estimated to contain forty-six (46) acres.

2. The West half of lot No. 113 in said city, being house and lot, 100 x 104 at corner of Walnut and Second streets.

Terms: Cash.

Charles B. Hunt,
Executor of will of Mary McDermott, deceased.

The Old Age Sign Double Crossed

Don't let gray hair make you look years older than you are, for it is now an easy matter to tint gray, faded or bleached hair in a harmless way. The new preparation, "Brownatone," is proving so popular that thousands of people of refinement and many leading hair-dressers are now using this wonderful product exclusively.

"Brownatone" meets every demand and fulfills every test required of it, and is so simple to use that no previous experience is necessary. Comes ready for use—no mixing and is entirely free from lead, sulphur, silver, zinc, mercury, aniline, coal-tar products or their derivatives. There is no danger of irritation or a poisoned scalp when you use "Brownatone," because it is guaranteed harmless.

Produces the most beautiful shades from light golden to the deepest brown or black. Will not rub or wash off and cannot be detected. Most all leading druggists everywhere now sell "Brownatone" in two sizes, 25c and $1.00, and in two colors—one to produce "golden or medium brown," the other "dark brown or black."

Get a 25c bottle from your dealer today, or if you prefer, a sample bottle with interesting book will be mailed on receipt of 10c, to help pay postage and packing charges, if sent to the manufacturers. The Kenton Pharmacal Co., 745 Scott St. Covington, Ky.

"Sold and guaranteed at all leading drug and toilet counters."

Stevenson's Thursday and Friday Specials

Sugar (Pure Cane) 25 lb. Sack	$2.20
Flour (guaranteed) small sack	$1.25
8 Bars Sunshine Soap	25c
6 Bars Crystal White Soap	24c
4—10c Rolls Toilet Paper	25c
6—5c Rolls Toilet Paper	24c
Golden Sun Coffee (Navarre) 30c value	25c
Suit-U-Coffee—30c value	24c
2 Boxes Grape Nuts	24c
2 lbs. Lima Beans only	28c
2 lbs. California Beans	25c
3 lbs. Whole Grain Rice	20c
2 Boxes any flavor Jello	24c
Navy Beans (first quality) 2 lbs. only	30c
Van Camps Pork and Beans, per can	10c
4 lb. Package Rolled Oats	25c
Alaskan Pink Salmon, per can	10c
Heinz Catsup—Per bottle, 18c value	15c
Good Bulk Coffee, per lb only	15c

Check the items you want and get your order in early. We'll give you nice clean goods and prompt service. Whenever you want good butter or nice fresh eggs, let us know—we always have them.

STEVENSON'S GROCERY

North 3rd St. Opp. Court House North 3rd St.

NATION'S YOUTHS TO COLORS FIRST

WASHINGTON, APRIL 5.—Upon the youth of America, the physically and mentally fit of the early twenties, will fall the first burden of the nation's defense in the forthcoming war.

The first draft on the country's vast man power will be for very nearly 2,000,000 men. These will be trained and equipped during the next two years. A bill to this effect, based upon "universal liability to service"—as the president himself expressed it in his message to Congress—has already been drawn up. It will be presented to both committees of the Congress just as soon as the House takes the final step into war today, by passing the Flood-Martin resolution.

The measure was framed by the general staff, and is representative of the best brains in that body. It embodies all that such military geniuses as General Hugh L. Scott and his corps of experts have been endeavoring to place before the country since the flame of the world war flared high. General Scott, the chief of staff, will appear personally before the Senate and House committees and explain its workings. Its acceptance by those committees and its passage by both houses is a foregone conclusion. The fact that President Wilson himself has placed the stamp of approval on the measure and that it has the unanimous support of all the heads of the government is expected to clear away any minor threads of opposition that might crop out.

Avoid England's Mistakes.

More than two years of close observance of the recruiting problems faced by the European nations have gone into the bill. The mistakes made in the early days by the warring countries abroad, notably England, have been avoided, its sponsors believe, and their successes appropriated and utilized.

Army men declare that the body of troops that will be raised under the general staff plan will be the finest trained and equipped army in the world inside of two years.

Under the "universal liability service" plan the army will draw the cream of America's young manhood. Wide latitude is given the military heads in selecting the units of the new army. Only those in their twenties, probably those from 20 to 25 years of age will be taken. They will be single men, with no dependents, foot loose and to all intents and purposes heart free. The men from 25 to 30 will constitute the nation's second line of defense, from 30 to 35 the third, and by the time those who are trained—if they need be—a new class of youngsters will have sprung up to permit the formation of another army of twenties. After almost 200 years of volunteer armies with all the mistakes that such a loose system must involve ,the United States has at last a plan of efficient defense of the nation in the view of army men.

Army men frankly admit that the task of getting started will be a huge one. The registration of all men between these fixed ages is itself a gigantic poblem. It is quite probable that state and municipal governments will be called upon to aid the national government, in effecting it. The completion o fthe task will give the government, for the first time in its existence, a definite idea as to the exact resources of the nation.

Says War Can Not Make Freight Traffic Worse

According to local freight agent of the Pennsylvania railroad there is little danger of there being "even greater tie-up in the freight situation in the event of war." Officials say that the condition could not be much worse than at present. Government shipments are receiving preference in early delivery.

Can Seize Every Interned German Ship In 40 Minutes

WASHINGTON, APR. 5—Dudley Field Malone, collector of the port of New York, called at the White House this afternoon to report to the president that when the order is given he can seize every German ship in New York harbor in forty minutes. There are 25 German merchantmen, warbound there, he said, and so greatly has the value of shipping increased since the war began they are today worth $100,000,000 against $30,000,000 in 1914.

Life Of Army To Be Raised Under Bill To The Declaration Of War

WASHINGTON, APR. 5—Final details of the administration plan for raising armies to fight Germany were worked out today at a conference at the capitol between Secretary of War Baker and Senator Chamberlain, chairman of the senate military affairs committee.

The measure providing for an immediate draft of sufficient men to bring the total available fighting strength up to approximately 1,200,000 will be introduced in both houses just as soon as the house adopts the Flood-Martin war resolution. This means that the bill will be laid before congress some time tomorrow.

Until the adoption of the war bill in the house details of the new army measures will be withheld. Senator Chamberlain and Secretary of War Baker declined to discuss the plan after today's conference.

The life of the new army, under the general staff plan, would be for the duration of the war or until such time as the international affairs of the nation were in such state as to permit its demobilization. The troops then will go into the reserve after that.

Absolute Zero.

In the absence of all heat the temperature is zero, not the zero of the thermometers, but what is called "absolute zero." In other words, where there is no heat there is no temperature. Absolute zero is supposed to be about 274 degrees below the thermometric zero of the Centigrade scale and about 461 degrees below the thermometric zero of the Fahrenheit scale. Absolute zero might, imaginatively, be defined as molecular death, because a substance which has lost all temperature has necessarily lost all molecular, or internal, energy and has become entirely inert.—New York Journal.

To Build Up After Grippe, Colds —Bad Blood

Take a blood cleanser and alterative that starts the liver and stomach into vigorous action, called Dr. Pierce's Golden Medical Discovery because of one of its principal ingredients—the Golden Seal plant. It assists the body to manufacture rich red blood which feeds the heart—nerves—brain and organs of the body. The organs work smoothly like machinery running in oil. You feel clean, strong and strenuous instead of tired, weak and faint. Start to take it to-day and before another day has passed, the impurities of the blood will begin to leave your body through the eliminative organs, and in a few days you will know that the bad blood is passing out, and new, rich, pure blood is filling your veins and arteries.

HUNDREDS WILL TESTIFY RIGHT HERE IN OHIO.

Springfield, Ohio.—"I used 'Golden Medical Discovery' as a tonic and building-up medicine. I was run-down so that I weighed 15 lbs. less than usual. I was tired-out and suffering. I learned of 'Golden Medical Discovery' through a booklet left at the door, and used three bottles of 'Discovery.' I began to build up and get stronger and I now have my usual weight and strength back again."—MRS. MAUD HAINES, 17 No. Shaffer St.

For all diseases peculiar to women, Dr. Pierce's Favorite Prescription is a powerful restorative. During the last 40 years it has banished from the lives of tens of thousands of women the pain, worry, misery and distress caused by irregularities and diseases of a feminine character.

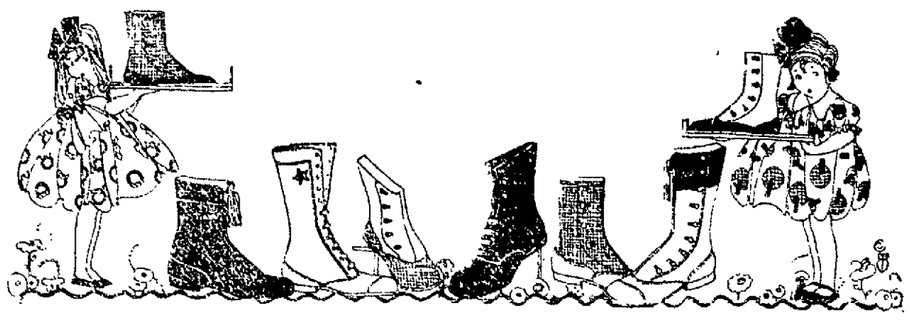

Shoes for the Little Tots

In selecting our line of Children's Shoes, we have been guided not only by the hygienic feature that children's shoes should have—designs that will let the child's feet grow naturally, without cramping or deforming them—but at the same time, we have been careful to pick out those combining this, as well as style and refinement—lasts that won't make the child's foot look as big as all outdoors, but will give a neat, trim appearance.

In a word, our shoes are the kind that the children like to wear, both from a standpoint of style and comfort. In spite of the present high prices of shoes, you'll find our offerings marvels of economy. Call and see the complete line.

CANTWELL'S
"Where Quality Counts"

Port For U. S. Warships Given By The French

PARIS, APRIL 5.—The first war measure to be taken in connection with the expected entrance of the United States into the war was introduced in the chamber of deputies today. It provides for an agreement with the United States, if necessary, for the use of the port of Brest by American naval forces.

The measure provides generally for the utilization of the port of the best interests of the national defense.

Women and the Old Olympic Games.

One rule of the original Olympic games could not be followed nowadays without provoking serious troubles. Women were not allowed to be present or even to be anywhere in the district when the games were being celebrated on pain of being hurled from a precipitous rock. This rule is believed to have been defied only once, when the offender was pardoned in consideration of the fact that her father, brothers and son had been victors in the games. One particular priestess, however, was not only exempt from this law, but was accommodated with a special front seat on an altar of white marble, and women were allowed to enter chariots for the races, though they might not be present to see them win.

City subscribers should insist on a receipt from the carrier.

GOOD NEWS FOR PRESTON, CALL, BOSTWICK AND CO.

Farmer "Dad" Bagent of near Frazeysburg, Muskingum county, was in Columbus Thursday with the head of a monster 8 1-2 pound pike that he and Lewis Knight caught in the waters of Wakatomika creek Tuesday while out on a fishing trip. The big prize was hooked on a flip jack and put up considerable of a fight, but was so badly wounded in swallowing the "bait" that it did not battle as hard as if it had only "lipped" it. The head was presented to C. M. Argenbright and will be mounted and placed in the club rooms of the Central Ohio Angler and Hunters' club, at 153 North High street, Columbus.

Mr. Bagent also got a 12-pound carp on a night crawler and says the fishing in famous old Wakatomika creek is at its best right now and if the Columbus boys want to have a try at the bass and pike they should hie to the paradise at once.

Death May Cheat Kaiser's Enemies

LONDON, APR. 5—The morning Post to day printed a cablegram from its Washington correspondent saying that Emperor William is fatally ill with Bright's disease and that his death probably "will occur within a few months." This information it was said was secured from German-American bankers.

Natural Recreation.

The lightning plays, the wind whistles, the thunder rolls, the snow flies, the waves leap, the field smiles, the bud shoots and the river runs.

Try a Tribune Want Ad.

Rid Stomach Of Gases, Sourness, And Indigestion

"Pape's Diapepsin" relieves stomach distress in five minutes.

You don't want a slow remedy when your stomach is bad—or an uncertain one—or a harmful one—your stomach is too valuable; you mustn't injure it with drastic drugs.

Pape's Diapepsin is noted for its speed in giving relief, its harmlessness, its certain unfailing action in regulating sick, sour, gassy stomachs. Its quick relief in indigestion, dyspepsia and gastritis when caused by acidity has made it famous the world over.

Keep this wonderful stomach sweetener in your home—keep it handy—get a large fifty-cent case from any drug store and then if anyone should eat something which doesn't agree with them; if what they eat lays like lead, ferments and sours and forms gas; causes headache, dizziness and nausea; eructations of acid and undigested food—remember as soon as Pape's Diapepsin comes in contact with the stomach it helps to neutralize the excessive acidity, then all the stomach distress caused by it disappears. Its promptness, certainty and ease in overcoming such stomach disorders is a revelation to those who try it.

SPECIAL

25 lb fine Granulated Sugar	$2.25
15 lbs. Potatoes, pk.	.75
5 10c packages Macaroni or Spaghetti	.25
4 10c packages Corn Starch	.25
California Hams, per lb.	.24
Narrow Strips Bacon	.22
5 10c Rolls Toilet Paper	.25
6 5c Rolls Toilet Paper	.25
3 10c Boxes Washington Crisps	.25
1 Gal. Can Pumpkin	.30
3—10c Boxes any Brand Rolled Oats	.25
Grand Ma's Egg Noodle	.10
1 Gal. Can New York Apples	.30
2 lbs. Evaporated Peaches	.25
2 lbs. Evaporated Prunes	.25
2 10c Boxes Grape Nuts	.25
3—10c Cans Old Dutch Cleanser	.25
3—10c Boxes Cleanline	.25
6 Bars Crystal White Soap	.25
Heinz Beech Nut, Van Camp, Lutz and Schramm Baked Beans	.18
2—15c can Salmon	.25
2 15c Boxes Raisins	.25
3 10c Boxes Jello	.25
3 10c Boxes Wall Paper Cleaner	.23
7 25c Can's Sliced Pineapple	$1.00
2 lbs. California Beans	27c
2 lbs. Lima Beans	30c
2 lbs. Whole Grain Rice	15c
Corned Beef per lb	17c
Sweet, Sour, Dill and Mixed Pickles	
Peans, per can	10c

KING & ZERBE

BOTH PHONES FREE DELIVERY BOTH PHONES

MYSTIC TODAY----Mat.-Night **MARY MILES MINTER** IN "FAITH" **FRIDAY and SATURDAY HIGH CLASS VAUDEVILLE**

NEWSPAPER ARCHIVE® NEWSPAPER ARCHIVE®

Hunchback Is Spurned By Wife Whose Sight He Restored; Murders Her Then Kills Self

MOLINE, ILL., APR. 5.—Henry Bruns, hunchback, and his beautiful girl-wife, are dead today, slain by the husband's hand.

Bruns shot her and ended his own life when, her sight restored by an operation, she saw for the first time the deformed shape of the man she had married, and shrank from him.

Bruns was a fondling in Chicago He grew to manhood, a butt for jibes, and took to the open road. Near him he heard Gertrude Harkness singing, and altho she had been blinded by scarlet fever, he wooed and won her. With their savings he paid a specialist to operate upon her.

They were married and departed for the country for their honeymoon. The hour for removing the bandages came. The operation had been a success.

Then as Bruns rushed to take his bride in his arms she saw his body in all its hideousness, and pushed him from her in horror.

A few minutes later both lay dead upon the floor.

Big Cities Go Against Booze

CHICAGO, APRIL 5.—Anti-saloon forces expressed satisfaction today over the results of elections yesterday, which put out of business approximately 400 saloons in Illinois, Wisconsin and Minnesota. Three important cities—Springfield, capital of Illinois; Madison, capital of Wisconsin, and Duluth, Minn., voted to banish the saloon.

In Springfield the women carried the day for the Anti-Saloon League, casting a majority of 2335 against saloons, while the men gave the saloons a majority of 1877 in a total of 21,124. Three years ago the women of Springfield gave a majority of 278 for the saloons.

Four Killed In Bad Gun Fight

HANFORD, CAL., APRIL 5.—Four men were killed here today in a shooting affray started by L. H. Denny, a wealthy farmer, and ending in his death. Denny is said to have brooded over a legal action brought against him.

He first went to the office of E. T. Cosper, an attorney, and shot and killed Cosper and M. W. Wiley, manager of a traction engine business. He then walked to the county courthouse and shot to death George L. Meadows, justice of the peace. Denny was shot dead by the city marshal when he tried to escape in an automobile.

AT ROSCOE.

Miss Swartz, a field worker under the Home Board of Missions, will give a talk at the regular evening service at the Roscoe M. E. church Sunday. She will make a plea in behalf of foreign missions.

CITIZENSHIP IS CONTESTED

NEW YORK, APRIL 5.—Oscar M. Pflug and Mr. and Mrs. Hartwig Devisen, who came out of Germany on former Ambassador Gerard's special train when he left Berlin after the break with Germany and were taken off the train at the French border by the authorities there, were detained in their cabins by agents of the department of justice when they arrived here today from Spain on the liner Alfonso H. Their claims to American citizenship will be investigated.

The agents boarded the vessel at quarantine and quizzed the three for several hours. They were unable to satisfy themselves as to the status of the passengers and ordered that they be kept aboard the ship overnight, until they could be removed to the immigration station at Ellis Island tomorrow to undergo further examination.

CHICAGO IS DEMOCRATIC

CHICAGO, APRIL 5.—Complete returns today from yesterday's aldermanic election show that the Democrats won 22 seats in the city council, Republicans 12 and the Socialists 2, giving the Democrats almost a two-third majority in the council with 43 votes to the Republicans' 24 and the Socialists' 3. The Democrats' net gain yesterday was 11. The Democrats also elected the city clerk and city treasurer.

The total vote cast by all parties was 389,871, or .9 per cent of the registration. Fifty-six per cent of the registered male vote was cast, while women only voted to the extent of 37 per cent. The total Socialist vote was 38,470.

FARM LABOR BIG PROBLEM

CHICAGO, APRIL 5.—On the brink of war, the United States faces one of its worst problems in the present dearth of farm labor, according to assertions of farmers and farm authorities here today, at a meeting of the Illinois Farmers' Institute. They declare universal agricultural training is as essential to the country's welfare as universal military training.

"The American farms," said J. P. Mason, of Elgin, "are undermanned, and are producing not more than one-half of their capacity. In case of war the sudden demand upon the country's food supply would find the farmer unprepared. The fault lies with the tendency of farmers to leave the farm for the city."

Officials In Graft Scandal

LONDON, APRIL 5.—The Austrian ministers of justice, war and finance have resigned after the revelation of supplies, according to a dispatch to the Exchange Telegraph Company from The Hague, which quotes German newspapers as its authority. According to the dispatch, the three ministers assisted Doctor Franz, formerly director of the Vienna Deposit Bank, to escape the consequences of having illegally sold foodstuffs to the army at exorbitant prices.

At the trial of Doctor Franz documents were produced which convinced the judge that the ministers had forged a paper which was used in the banker's behalf. They were summoned as witnesses and admitted their guilt later resigning.

The war graft trial has already developed into the most sensational political event in Austria since the outbreak of the war. The affair began with charges of wholesale manipulations in the purchase of army supplies by Doctor Franz, former director of the Vienna Deposit Bank and one of the chief purchasing agents of the government.

The resignations of the ministers were caused by the statement of two officers who constituted a court to investigate the charges against Franz. They declared that their signed and sworn report was altered in essential particulars by the three ministers without the knowledge of the court, the accused or witnesses.

Doors Open He Stays In Jail

MORRISVILLE, PA., APRIL 5.—David Lukens, a property owner, is in the Morrisville jail, where he insists on remaining fifteen days to serve out the fine imposed upon him last night by Justice of the Peace W. H. Kunsman. Lukens was arrested for a violation of the sanitary code, and when sentence was pronounced said he was willing to pay, but not in money.

He entered one of the cells of the lock-up and the pleadings of the officers and members of his family failed to get him to go home.

The authorities are at a loss to know what to do, as it will cost the borough more to feed him than the fine and costs amount to. The cell doors are open, but Lukens refuses to leave. His family took bedclothes to his cell last night.

EASTER SHOES

Of Exclusive styles in Kumbak Shoes just arrived from our easteran stores

THEY SET STYLES, AND WIN ON PRICES

Shoes for Everybody from the Infants in The Cradle to the Old in the Garden

MEN'S SHOES

Young men's tan custom lace boots, specially priced at $3.95

One lot of young men's tan and black walking boots, specially priced at $2.95

Men's black and tan hand sewed working shoes $4.50 values, at $3.65

One lot of Men's tan working shoes, hand sewed, special at $2.95

Men's gun metal button or lace $3 values at $2.70

Matchless Values and variety In distinctive Easter Shoes are now on sale HERE

WOMEN'S SHOES

Women's Shoes, black vici kid, gun metal, patent leather, cloth top and dull kid tops, from ..... $2 TO $5

Women's fancy combination colors, bottom brown, white calf tops, silver moon grey, havana brown, damsel grey, battle grey, viory, new shades of purple, white washable kid, and other styles and colors too numerous to mention will be displayed in our window from ..... $3.85 TO $8

Women's patent leather, lace and button boots, specially priced at $3.45

One lot of Women's washable kid white lace boots, specially priced at $5.50

One lot of combination colors, lace and button, $3, $4, $5, values specially priced at $1.98

One lot of women's tan, button and lace boots $3.50, $4, and $5 values, specially priced at $2.24

Kumbak Shoe Store

422 MAIN ST. COSHOCTON, OHIO

Put a new and pretty finish on worn floors and scuffed furniture.

MARIETTA WOOD FINISH SPECIALISTS

Use this high grade and sanitary varnish stain

SPARTANA PRACTICAL VARNISH STAIN

To floors, woodwork and scuffed furniture it gives a new lease on life.

It is the amateur's delight, as it is sold all ready to apply. The directions are extremely simple--the results simply wonderful.

Get a Can and Get Busy

C. L. Fleming, 624 Main St., and A. G. Lanning

BOWLING

Davis and McKernan opposed Hall and Weaver in a ten pin contest Thursday evening at the Pastime alleys. Davis and McKernan lost three consecutive games and a margin of 156 pins.

WHAT IS IT?
Watch The Mystic

Another Job In Sight.

"Another good job is going to be made in the office for somebody."

"How do you know?"

"The boss' daughter is going to be married and he'll have a son-in-law to place."—Detroit Free Press.

Easter Program at Mohawk Church

The following program for Easter: "The Living Lord for Latin-American," will be given Sunday evening at the Mohawk church:

Voluntary.
Easter Proclaimed, Gladys Laughlin.
Song, All Hail Immanuel.
Scripture Reading and Prayer, by pastor .
Anthem.
Address, Mrs. Homer Laughlin.
Exercise and Song, by children.
Recitative exercise, Esther Lilies, Male Quartet.
Flag exercise by eight boys.
Song, by Junior pupils.
Recitative exercise, Lands of the Dead Christ.
Anthem.
Illustrated talk, by Rev. Bohnert.
Messengers of the Living Lord, Senior pupils.
Male Quartet.
Music, Go Ye, Among the Nations,
Pastor's address.
Offering and Offertory Prayer.
Closing song and Benediction.

Subscribe for The Tribune.

SCOOP THE CUB REPORTER -:- Some Slam! Some Slam! -:- "By Hop"

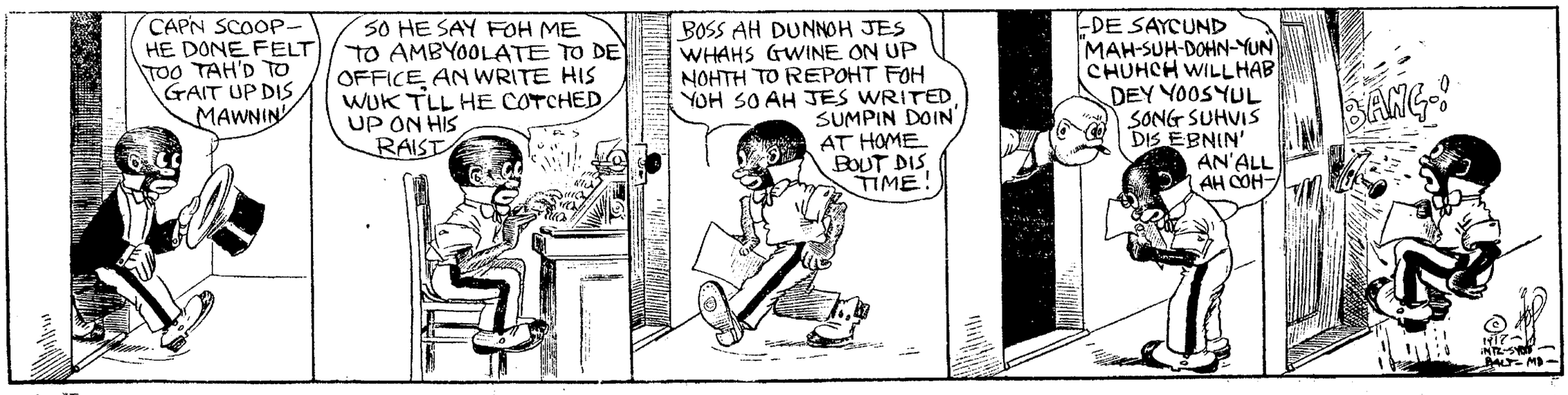

NEWSPAPER ARCHIVE® NEWSPAPER ARCHIVE®

SOCIETY

From Zanesville

Mrs. J. F. Swope, of Zanesville, is spending one week with her son, Jesse Swope, of Walnut street, who is quite ill with the measles.

Home From Miami.

George Warner, a student at Miami university at Oxford, arrived in this city Thursday night to spend the spring vacation with his parents, Mr. and Mrs. Warner of the Park hotel.

Home From New Philadelphia.

Mr. and Mrs. A. S. Rippeth have returned to their home on North Sixth street after a week's visit with relatives in New Philadelphia. Their grandson, Robert Rippeth, of Peru, Ind., accompanied them home for a visit.

Holloway Meeting.

The Holloway Missionary society of Grace M. E. church met Thursday afternoon at the home of Mrs John Gleason on Main street Mrs Joseph Thiel conducted the devotional exercises, and scripture verses were given in answe to roll call. Miss Sadie Smith gave a talk on the observance of Lent, and Mrs Charles Carpenter and Miss Anna Markley gave readings The program also contained sacred solos played on the Edison talking machine.

A lenten offering was taken during the business session. The hostess served delicious refreshments.

The society will meet in two weeks at the home of Miss Sadie Smith on Main street.

Display of Easter Millinery — New designs for all occasions at The Lang-Munn Co.

Missionary Meeting At Canal Lewisville.

The Woman's Foreign Missionary society og the Canal Lewisville M. E church met Thursday afternoon at the home of Mrs. Edward McGiffen. Mrs. E. E. Clark conducted the devotionals, Mrs. T. J. Finley had a paper on "The Rising Republic" and Mrs. John Karr had a paper entitled "Declaring the Dividend."

It was decided to hold the annual thank offering meeting Sunday evening, May 6.

Delicious refreshments were served by the hostess, assisted by Mrs. Dwight Bessl, Mrs. John Karr, Mrs M. S. Sinden, Mrs. D. B. Markley and Mrs. James Thompkins.

Married by Dr. Buxton.

Dr E. O. Buxton, pastor of Grace M E church, performed the ceremony Thursday afternoon uniting in marriage Miss Lenora May Smith and Robert Shaneman, both of this city. The wedding took place at the home o fthe officiating minister. The bride is the daughter of Mr. and Mrs. Ance Smith, of North Fifth street.

Missionary Meeting.

The Woman's Foreign Missionary society of Grace M E church met Thursday afternoon at the home of Mrs. John Hesket on Cambridge street "The Two Americas" was the subject studied. All the members took part in the meeting, Mrs C B Smith acting as leader Mrs. E C Carr gave an interesting account of a lecture which she heard given recently in Chicago by a returned missionary from India.

A number of the members of the society are planning to attend the mid year jubilee rally to be held in Zanesville Tuesday, April 17. On this day, seventy such meetings will be held in cities thruout the United States

GIRLS! MAKE A BEAUTY LOTION WITH LEMONS

At the cost of a small jar of ordinary cold cream one can prepare a full quarter pint of the most wonderful lemon skin softener and complexion beautifier, by squeezing the juice of two fresh lemons into a bottle containing three ounces of orchard white Care should be taken to strain the juice thru a fine cloth so no lemon pulp gets in, then this lotion will keep fresh for months. Every woman knows that lemon juice is used to bleach and remove such blemishes as freckles, sallowness and tan and is the ideal skin softener, smootherer and beautifier.

That's it try it! Get three ounces of Orchard white at any pharmacy and two lemons from the grocer and make up a quarter pint of this sweetly fragrant lemon lotion and massage it daily into the face, neck, arms and hands. It should naturally help to whiten, soften, freshen and bring out the roses and beauty of any skin. It is truly marvelous to smoothen rough, red hands.

A TREATMENT FOR NERVES

Woman Tells How Lydia E. Pinkham's Vegetable Compound Helped Her.

West Danby, N. Y.—"I have had nervous trouble all my life until I took Lydia E. Pinkham's Vegetable Compound for nerves and for female troubles and it straightened me out in good shape. I work nearly all the time, as we live on a farm and I have four girls. I do all my sewing and other work with their help, so it shows that I stand it real well. I took the Compound when my ten year old daughter came and it helped me a lot. I keep it in the house all the time and recommend it."—Mrs. DEWITT SINCEBAUGH, West Danby, N. Y.

Sleeplessness, nervousness, irritability, backache, headaches, dragging sensations, all point to female derangements which may be overcome by Lydia E. Pinkham's Vegetable Compound.

This famous remedy, the medicinal ingredients of which are derived from choice roots and herbs, has for forty years proved to be a most valuable tonic and invigorator of the female organism.

ROCK HILL.

Mr. and Mrs. O. D. McCullough returned to Coshocton Saturday after a week's visit in Medina county.

Vergil Bucklew expects to move his family to his farm on Route 6. the first of the week

Misses Edith and Opal Foster, Ethel McCoy, and Guy Foster called on Mr and Mrs Stewart Valentine Thursday evening.

Mr. and Mrs. Irven Foster made a business trip to Coshocton Saturday

Nellie McCullough spent Saturday and Sunday with Daisy Harris.

Robert Harris purchased a nice brood sow from Irven Foster last week

Wilson Shaw and David Foster of Route 7, were in the city Saturday

Ethel McCoy spent Thursday evening with Edith and Opal Foster.

The farmers of this vicinity expect to begin sowing oats this week.

J. R Stofer was in Roscoe Saturday on business.

Dyron McCoy spent Saturday in Coshocton.

Mr. Frank Foster visited with Mr and Mrs. Stewart Valentine Sunday.

LAYLAND Rfd. 1

The farmers are improving every day with their spring work.

Mrs Lewis Schuler and Mrs John Hargraves were shopping at Coshocton Friday.

Mrs C. C Patterson, Mr. and Mrs. Charles Fair, Mr. and Mrs Elden Casey spent Sunday afternoon with Mrs Harley Patterson, who is ill from typhoid fever. She is somewhat improved

William Sprenkle moved to Coshocton Tuesday.

Edward Guthrie, of Canal Lewisville, spent Friday with his son, Lloyd Guthrie.

Mrs. Harvey Gilbert and Day Gilbert were at Coshocton Friday

Mr and Mrs. Charles Ryan shopped at Coshocton Thursday

Phillip Hecker and Bart Devault shopped at Coshocton Friday

Baseball.

"I don't understand baseball," complained Mrs. Flubdub. "It's a mixed game."

"What's mixed about it?"

"They appear to think just as much of the man who steals a base as the man who earns a run."—Kansas City Journal.

He's Still Doing.

"What does your father do for a living, my son?" asked the kind old lady.

"Time just now," replied the youngster, "but he used to do everybody."—New York Times.

CINDERELLA TODAY --- FOX

VIRGINIA PEARSON

In a remarkable play

"SISTER AGAINST SISTER"

Don't fail to see JANE LEE the youngest Fox Star, in this feature.

HAVE YOUR SUIT FOR SUNDAY

Buy here and have your suit in time for Easter. Assortments most complete. Positively no disappointments; if your suit requires alterations, we positively guarantee that you will have it in time for Easter.

GOLDEN'S
"The Womens Store"

GREATEST COAT DEPT. IN TOWN

If you want to see the greatest assortment of Spring Coats ever assembled in a Coshocton store come here! The diversity of styles and the extraordinary values are the talk of the town.

Over 1500 Easter Garments
Featured in Our Great Showing

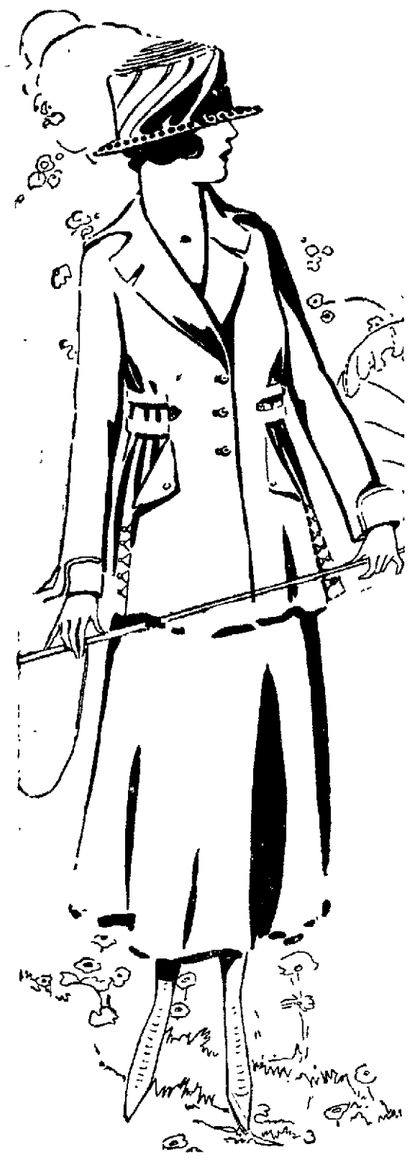

Presenting to the women of Coshocton and vicinity the most remarkable showing in new Suits, Coats and Dresses ever known in local retail merchandising. More than 100 distinctive models in Silk and Cloth Suits! Hundreds of new styles of Coats representative of the best productions of leading New York manufacturers are featured in this extraordinary showing of Easter apparel for women, misses and children.

Wonder Values in Easter Suits
For Woman and Misses at
$15

Showing, as no store has ever shown before, what an abundance of style, fine finish and high quality can be found here in suits at a mederate price. Choose from smart belted, pleated Norfolks, fancy stitched and tailored models in all sizes and colors at $15.00.

Wonderful Values in Exclusive Easter Suits
at $19.75

Lots of new models to select from in poplins, French serges, wool jerseys, velours and silk taffetas, plain tailored, fancy embroidered and youthful plaited styles in all sizes, handsomely tailored and beautifully satin lined at $19.75.

Other distinctive Suits at $25.00 and $29.50.

Hundreds of New Easter Coats

Coats for every occasion—for general utility, traveling, street, motor wear and for dress wear. Presetning a collection of stunning garments in so varied a style range that every woman and girl will find a coat to her liking from among the vast assortment. Extreme and conservative models, all colors to choose from in Velour coats, Burella coats, Taffeta coats, Gunniburl coats, Poplin coats at $5.00, $7.95, $9.95, $12.50, $15.00, $17.50, $19.75 and up.

Offered for the First Time Saturday—New Easter Frocks

In all the latest and most distinctive styles in crepe de chines, taffetas, georgette, striped taffetas, etc., in clever high waisted, pleated, redingote, tunic and normal waist effects. Many beautifully embroidered, clever barrel pockets, great values, at $10.00, $12.95, $15.00 and up.

Exceptional Values in New EASTER BLOUSES
at $1.98, $2.98, $3.50, and $5.98

The utmost in style and quality you can buy at these prices. New models have simply swarmed into our blouse department by the hundreds for Easter selling — and never have we been able to offer such remarkably good values.

New Models in Fine Crepe de chene Blouses at $3.50

Bewitchingly attractive new models in the new fashionable shades, new deep collars and beautifully trimmed cuffs, great blouses, at $3.50

For Saturday—A new showing of Sport and Novelty Waists $1.00.

New Easter Gloves, New Easter Neckwear

Attractive assortments at low prices in all latest novelties, in Gloves and Neckwear. All kinds, all prices to suit everybody.

Saturday—Children's Day

$1.25 Girls' Wash Dresses Special Saturday **98c**

Pretty gingham dresses in plaids, checks and stripes and combinations of all colors, sizes 4 to 14.

Other, 50c up to $3.98.

Confirmation Dresses for girls, beautifully trimmed and made, all sizes, from 98c up to $7.50

She wears the "Ardsley"

And she is mighty proud of it, for the "Ardsley" is one of the new

Silverleaf

suits (for girls from age 10 up) and is the last word in the world of fashions.

Mothers find "Silverleaf" suits ideal garments for the hard-to-fit ages.

The "Ardsley" is especially charming in small shepherd checks. Won't you bring your little lady in to see these new "Silverleaf" suits for girls?

The prices are very reasonable.

"LIDS FOR KIDS"

Complete assortments in children's Easter Hats and Bonnets.

EASTER SALE Of New SILK SKIRTS

Lustrous, beautiful Silk Skirts at **$5.98**

New Silk Taffeta Skirts in plaid or plain colors, fancy pockets, flaring models, sizes to 30 waist, special value at $5.98.

Great Assortment of Cloth and Sport Skirts

Our almost limitless supply of skirts shows practically every model brought out this season. Remarkably smart skirts in all materials, at from $1.98 to $9.95.

Women's Silk Hose

In black, white and all colors. Extra fine gauge with lisle reinforced sole and top, sizes 5 1-2 to 10, at 59c.

Girls' Spring Coats

Clever youthful models in all the wanted Spring fabrics, plain colors and checks, sizes 3 to 14 years, a big assortment at

$1.98 to $8.50

Infants' White Coats, in Bedford cords, wool serges, gabardines, etc—an unlimited showing; sizes 0 to 3, priced $1.98 to $5.98.

NEWSPAPERARCHIVE® NEWSPAPERARCHIVE®

The Daily Tribune

An Independent Daily Newspaper

Entered as second-class mail matter at the postoffice at Coshocton, O., under the Act of March 3, 1879.

Published every morning except Monday by THE TRIBUNE COMPANY, 612 Main Street, Coshocton, O.

Members of the A. N. P. A., Gilt Edge List and Ohio Select List.

The Tribune is served by The American Press Association, The United Press and The International Syndicate.

WHO WILL SETTLE?

The American people will, of course, stand by the president and congress in the event of war. The term American people includes the overwhelming majority of German-Americans. That a declaration of war is about to be made also seems assured.

War means the destruction of human life and the wealth created by human lives. These are the two great sacrifices called for by war, life and wealth. The first, of course is the greater. It is the supreme sacrifice demanded in the name of patriotism.

They will be called upon to fight who are young and strong, the physically fit.

They should be called upon to finance the war who have great wealth, the financially fit.

There should be no overlooking this condition. If the young and brave and free-hearted are to die in the trenches, the rich and powerful in this world's good should bear the burden of expense.

In all past wars the poor have fought in the ranks while the cold-blooded have stayed at home and laid the foundations of great fortunes.

Already in the progress of this war one American citizen has amassed more wealth than the entire tax duplicate of any one of a half dozen states.

Food speculators have made millions out of the starving of Europe and the half-starved of this country. The toiling masses of both this country and Europe have been exploited to the limit by money sharks who boast of their "Americanism."

This has been the history of all past wars. It is the history of the present war, so far as a little group of American financiers is concerned.

That such conditions should be allwed to continue is a reproach to our good name and an indictment of our common sense.

AND IF THE UNITED STATES GETS INTO IT AND THESE CONDITIONS CONTINUE IT MAY START SOMETHING HERE AT HOME THAT SOFT WORDS AND BLAND PROMISES WON'T PUT DOWN.

Members of the ways and means committee in Congress estimate that if we enter the war it will cost us between three and four billions the first year

EVERY DOLLAR OF THAT MONEY OUGHT TO BE RAISED BY TAXATION AS THE WAR PROGRESSES.

More than that amount has already been made by a small group of financiers out of the blood of the European masses and the misery and distress of our own people.

It is high time we were calling a halt to this sort of thing. If it goes on much longer these exploiters of human misery and grief may start something they cannot stop.

BUCKEYE HATS FOR EASTER
Better Styles and Quality. Larger Selections, lower Prices.

THE LIVE STORE
WHERE YOU PLEASE YOURSELF

NEW SHIRTS FOR EASTER
All Styles and Sizes, Fast Colors, Full Cut. Large Selections. See them.

Perfect Satisfaction Of Distinctive Appearance Can Be Obtained In Buckeye Suits for Spring

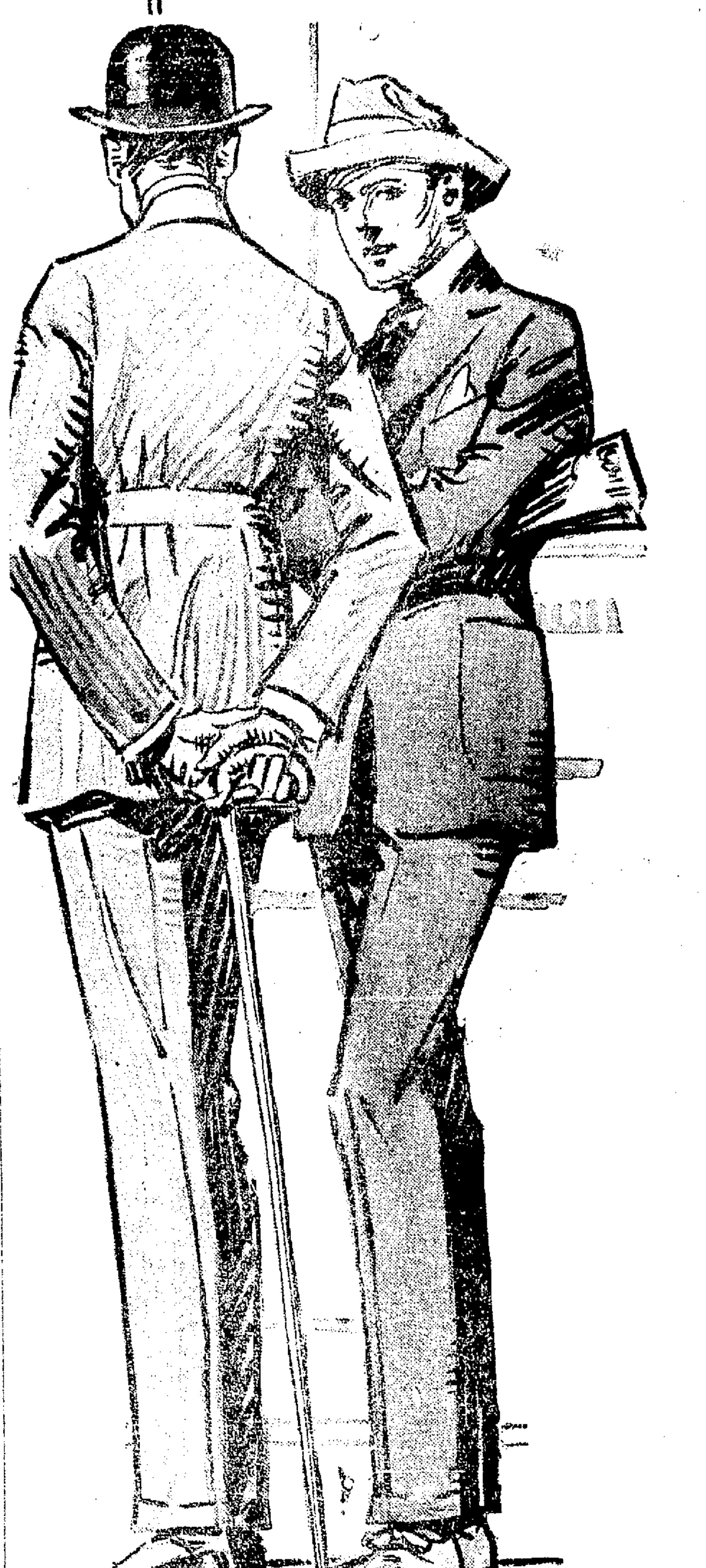

Come In---Dress Up For Easter
Be A Leader In The Parade

The newest creations of the worlds best makers are to be found in our immense stock this season---you young men should, in justice to yourself, see our offerings before a final decision---It will at least be clothes education and you'll be quick to realize the benefits of choosing from such immense selections as we show: looking or buying, you're welcome, you're under no obligations.

You may be looking for an English suit, two or three buttons, a double breasted, a belt back or a belt-all-around, patch pockets—whatever you want it's here in

"HART SCHAFFNER AND MARX"
"FRAT" and "GOLD BOND" SUITS

These are typically young men's styles; made up for the smartly dressed college, high school or business men. Lots of men who are not exactly young in years, are young in clothes-taste. Many such men also find these models attractive and becoming.

See the Special Values for Easter at

$10 to $25

"COME WITH THE CROWDS TO THE BUSY STORE"

THE BUCKEYE
ON THE BIG CORNER

PEOPLE'S FORUM

OPPOSES WAR

Editor The Tribune:

The white race is war mad. Unless one is willing to go to war to kill and be killed, he is a traitor to an imaginary boundary line, a traitor to the flag, and a traitor to civilization

Arguments that should be piffle to a child are accepted by educated men and women in all countries dominated by the white race.

National honor, free institutions and liberty are at stake if the press can be b[illegible]d. England must militarize its own country to destroy Prussianism, so must America. No one is intelligent who does not accept this view. One is to be under suspicion and distrust who shows its fallacy.

The best in men must be crushed. Away with all human feelings. To cultivate the spirit of fairness, to tell the truth about the crimes of our national enemies and the truth about the faults of one's own country are traitorous acts. "Thou shalt not bear false witness against thy neighbor." Forget it. The times are too strenuous to harbor such a sentiment.

And thus has the ruling class thru the kept press, thru the kept pulpit, and thru the kept school been able to hypnotize the peoples of the white race. And thus has it come about that this nation is now on the brink of the abysmal abyss of war and ruin. This is the nation which our orators were declaring less than two years ago that God had kept from war because we were his chosen people and because we were the nation that should point the world to peace. That boast two years ago was piffle and was made to arouse the patriotism of the people against such a day as this.

This is not a war in the interests of the millions nor a war clamored for by the people. The munition makers, the big financial interests and the big capitalists in general have dominated the thot of this nation in regard to war. The most of us are merely indifferent. We are too lethargic to make an active fight against it. We bow our heads at the display of the flag and singing of the national airs. We applaud our own funeral. I have no moral objections to war. If war is a necessity to human progress then let there be war. But a war got up by and in the interests of the plutocrats is not a war of my choosing and should not be a war chosen by the toiling masses.

The international law buncombe is about played out. The facts are that every belligerent will violate international law in the interests of military necessity. War can never be successfully conducted in accordance with civil law. England, as Germany, violated international law by her blockade and control of the shipping of the neutrals. President Wilson has admitted this by his protestations to England. In one case it is the cause of war and in the other the cause of admiration. Economic interests of the ruling class will explain this contradiction in sentiment. Our entrance into this war will not be any more in the interests of human liberty than it was on the part of Germany or of Russia. Thus far the European war has curtailed liberty and not extended it. What liberty has been gained in Russia was thru revolution and not thru war. The history of the last two thousand years has proved that war is the fiercest enemy that human liberty ever had. England is a striking example of this fact. At the beginning of the war the civil liberties of the people of England were unsurpassed by that of any people. And yet after two years and a half of war civil liberty is almost unknown in England. The government has adopted the hated military conscription, has censured the press and denied liberty of utterance.

If the ruling class in this country is to have its way compulsory military service is to be enforced, the press is to be censored, freedom of speech is to be restricted and the spy system is to be perfected. Liberty is not to be defended by this war, but tyranny and absolutism is to be furthered.

If there is to be human progress, liberty must be extended and not restricted.

My education has given me a bias in favor of the English and French. That bias has made me hope that they might win this war. Yet this does not make me oblivious to the fact they have had to destroy their liberties even to gain what small success they have had. They would have been better off the world would have been better off had they stayed out of the war. The same is true of this country. It would be better for all had we chosen to be neutral and spent our energies to further international peace. For along the lines of international peace lays progress and hope for the human race. And when we work for such a peace we work not merely for an abstract idea. Peace is to the economic interests of the vast majority of the people. With the exceptoins of the comparatively few war means an economic loss to the people. War destroys property, bankrupts many businesses, and means a comparatively lower wage to the workers. War destroys homes and happy childhood, War blights the artistic and creative faculties. It not only creates hatred for national enemies but lessens the friendly feeling towards one's compatriots. It undoubtedly develops the tribal instincts but tends to destroy the social consciousness of the people. The best that can be said of war is that it increases the reasons for revolution.

War makes Dante's Inferno and Milton's Hell seems heaven compared to the earth.

Very truly,
JOHN HOUSE.

BAKERSVILLE.

M. A. Hawk from Dover is spending a few days with his mother and other relatives.

Mr. and Mrs. Roy Mizer and daughter from Dover visited relatives here over Sunday.

The entertainment given by our school Saturday night was largely attended.

David Zimmerman attended the funeral of a cousin at Canton last Th[illegible]day.

Mrs. Curtis Lyons, of Co[illegible] spent last week with her paren[illegible] and Mrs. Lewis Darrick.

Mrs. David Zimmerman and Mrs. Elizabeth Ott assisted Mrs. David Shaffer at quilting.

Mrs. Young and granddaughter, Helen Young, from Akron, are spending a few days in town.

Mr. and Mrs. Dennis Stewart from Conneaut, O., are the guests of relatives here.

Miss Pauline Mizer from New Philadelphia is spending the week with her parents, Mr. and Mrs. C. E. Mizer.

Cold Cash.

Beau (earnestly)—No, she isn't exactly pretty, but she has that indefinable something— Bagg (impatiently) —Yes, I know. My girl's old man has piles of it too.—Yale Record.

Try an Ad in the classified column of The Tribune.

NewspaperARCHIVE®
NewspaperARCHIVE®

THE MORNING TRIBUNE CLASSIFIED ADVERTISING CAN BE DEPENDED UPON

THE MORNING TRIBUNE CLASSIFIED ADVERTISING

CLASSIFIED RATES
Cash with order.

Minimum charge 25 cents for maximum number of 25 words.

Three times (25 words or less) $.25
(Additional words 1 cent each)

Six times (25 words or less.... .40
(Additional words 2 cents each)

One month (25 words or less) 1.50
(Additional words 6 cents each)

Three months (25 words or less) 3.50
(Additional words 14 cents each)

PHONE YOUR WANT ADS TO
Bell—143
Citizens—550

LOST AND FOUND

UMBRELLA, lost. Black silk, between Eighth Street and Penna railroad on Main street. Initials engraved on silver handle. Reward Reutrn to Tribune office

FEMALE HELP WANTED

WANTED, Twenty experienced salespeople, male and female, high salary, steady position. Apply Monday afternoon, April 9th, at 321 Main street, Park Hotel building.

RESTAURANT AND HOTEL WORK, Three girls wanted; one for dining room, others for general work. Box 372, Newcomerstown.

WANTED, Housekeeper, man and two small sons in family. R. Q. Adams, Fresno Route 3.

GIRLS, wanted, at Pope-Gosser China Co. Steady employment. Good pay. Apply Decorating Dept.

WANTED, Lady to clerk at Pentels Quality Shop confectionery. Good wages and steady position.

MALE HELP WANTED

WANTED—Twenty experienced sales people, male and female, high salary, steady position Apply Monday afternoon, April 9th, at 321 Main street Park Hotel building

Factory Hands Wanted

MEN, women and girls for factory work. Good wages and steady employment the year round. Work light and clean and surroundings all that could be desired. Free coffee supplied every day at lunch. Apply The Diamond Match Co., Barberton, Ohio.

MAN, wanted, for Coshocton and vicinity to sell a high grade staple line direct to the consumer, business established, position permanent and will pay a good man from $125 to $150 per month. Must be able to furnish small bond and good reference. In applying give full information about self. Address P. O. Box 229, Canton, O.

AGENTS AND SALESMEN

WANTED, Men over forty to represent us in their vicinity. A good paying, life business. Pay weekly. Experience unnecessary. Write today. CHARLTON NURSERY CO., Rochester, N .Y.

MISCELLANEOUS FOR SALE

SEWING MACHINES, for sale Two drophead Singer Sewing Machines and attachments, $8 each, good as new. One White at $6. Singer Sewing Machine Co, 612 Main street.

GASOLINE ENGINE, for sale. 2 1-2 H. P. United. Guaranteed to be right. Price right to quick buyer. Oscar Bickel Warsaw R. D. 1, Citizens 303.

SEED POTATOES, for sale. Early Ohios, Early Triumphs and Irish Cobblers. Call Will Richards, Coshocton Route 1, Cit. phone.

CLIMBING ROSES, two to ten feet high for sale, the next ten days, eight cents each. M. E. Brilhart, Warsaw, Ohio.

WANTED TO BUY

WANTED, to buy roll top desk in good condition. Fred Emig, Coshocton, O. Route 1.

OATS WANTED, 50 Bushel of a good variety for seed Clarence E. Shrimplin, R D., Layland Ohio

OLD FALSE TEETH wanted. Don't matter if broken. I pay one to ten dollars per set. Send by parcel post and receive check by return mail L. MAZER, 2007 S. 5th St. Philadelphia, Pa.

Try an Ad in the classified column of The Tribune.

APPOINTMENT OF ADMINISTRATOR

Estate of Almira M. Senter, deceased.

Notice is hereby given that B C. Senter has been appointed and qualified as Administrator of the estate of Almira M. Senter, deceased, late of Coshocton County, Ohio.

April 4, 1917.

MILO C. ELY, Probate Judge.
Apr. 6, 13, 20.

BUSINESS ANNOUNCEMENT

FOR PAPERHANGING and Painting, see H. J. Dreher, Corner Vine and 16th Streets. Citizen's phone 282-Y.

LET BUTLER BROS., Cooperdale, O., quote you a special price on wire fence, galvanized and barb wire, and galvanized gates. A postal will bring them.

IF your eyes need attention, at all—the sooner they get it the better.

OTIS G. MORSE
OPTOMETRIST and OPTICIAN
Ricketts Block, Oppo. Courthouse

PROFESSIONAL ANNOUNCEMENTS

VETERINARIAN
DR. L. B. HALL
(Graduate of Ohio State University)
209 SOUTH EIGHTH STREET
April First—all animals treated and operated upon according to the latest methods of science. (Both Phones).

W. G. CALLANDER
VETERINARIAN
Will locate in Coshocton permanently April 15th to treat horses, cattle and dogs.

R. E. LYNCH, D. C. Ph. C., Chiropractor. Graduate of Palmer School; "Chiropractic Fountain Head;" using the Palmer System. Nichols Bldg., Walnut Street.

SERVICE ANNOUNCEMENTS

WANTED, Pianos to tune. First class work guaranteed. Call James Newton, 1017 E. Main St. or Bell phone 554.

"S. O S."
THIS IS A Call for HELP—HELP for TIRED EYES!
Each Pair Fitted Sells Others.
Yours For Careful Service,
THE BURNS OPTICAL CO.

See GLENN E. SMITH
(Successor to McConnell & Karr)
For 30-day Foaling Policy on mares
All Kinds of Insurance
(Tribune Building)

The Glass Undertaking Co., J. E. Glass, Mgr.
Motor Ambulance equipped with Life Saving Device known as The Lungmotor. Both phones. Day calls, 498. Night calls, 499.

HORSES AND CARRIAGES

COLT, 10 months old, Norman. Address 647 John Street.

AUTOMOBILES AND ACCESSORIES

DON'T THROW AWAY YOUR OLD TIRES
Bring us two old tires and we will make one good tire. All kinds of vulcanizing done on tires and tubes. Quick service, first class work, prices reasonable.
AUTO TIRE REPAIR SHOP
(2nd Door From Postoffice)

SPECIAL NOTICES

NOTICE TO FARMERS—We want to buy eggs. Will pay 30c. Arcade Grocery.

NOTICE—We remove all dead horses, cattle and hogs free of charge. Coshocton Rendering Co., Citizens phone 17, Bell 907.

NOTICE—If you have an Ice Cream Freezer belonging to us, please call 652 on either phone, we will call and get them Appreciating your kindness. Peatel Bros.

HORSES AND CARRIAGES

HORSE, for sale. A good one. Perfectly sound. Inquire Hahn Grocery Co. Citizen's phone 417.

SURREY, for sale. Light weight cut under rubber tired surrey Stewart make; also set single harness and rubber tired buggy. John Hesket, 539 Cambridge Road, Citizens phone 608.

HAVE you seen those buggies and wagons at Butler Bros., Cooperdale, Ohio? Better see them and get their prices before you buy.

MARE, brown. 12 years old. Good worker, 1100 lbs., harness and new Brown wagon for sale $100. Bell phone 732.

Try an Ad in the classified column of The Tribune.

Subscribe for The Tribune.

TRY A MORNING TRIBUNE Want Ad

LIVE STOCK AND PRODUCE

ONE LARGE COW, for sale. Coming 7 year old, to be fresh in about two weeks. Inquire of John L. Borden kircher, R. F D 4, Citizen's phone.

COW, for sale One thorobred Jersey cow with calf at side. Also want to hire man at once. See J. W. Lawrence, Citizen's phone Keene Exchange, Fresno, O., R. F. D. No. 2.

SOW and eight pigs for sale On the Calvin McCoy farm near the Roberts school house, Coshocton Route 6.

HEIFERS, for sale. Two two-year old heifers fresh; 1 blind work mare; 1 Shetland pony colt, seven months old, a beauty; all priced right. Geo. W. Maple, Coshocton, O. Route 4. Bell 2137—3 rings.

COWS wanted. Good big fresh cows and springers, light hogs, and a good road horse. Walter Porteus, Citz. phone 917 Coshocton.

POULTRY AND PET STOCK

EGGS, for sale, for hatching; Buff Leghorn from good laying stock. W. H. Tumblin, 316 N. Third street, Bell phone 490.

EGGS FOR HATCHING from White Rocks, Partridge and S. L. Wyandottes, S. C. Brown Leghorns. Mrs. Lewis Apple, Coshocton Route 4 Bell phone 1-120.

EGGS, for sale, Rose Comb Buff Leghorn 75 cents for 15. G. P. Johnston Warsaw Route 2.

EGGS, for setting. White faced black Spanish. A good laying strain. Will not sit. H D. VanKannel, Blissfield Ohio.

EGGS FOR SETTING, for sale, from a good laying strain of White Rocks Bell 'phone 367 or James Stipes, 233 N. 2nd St.

EGGS for setting, Plymouth Rock, from well mated select stock. S. D. Beck, Warsaw, O.

EASTER RABBITS, buy from Jones' Rabbitry, 212 Chestnut Street. 25c to $2 each. Engage them now and get the best. Citz. phone A-167.

EGGS FOR HATCHING. Buff Orpingtons from good laying stock. Call at 409 South Third St., Citizen's phone 373-B

HOUSES FOR RENT

BUFF AVE, 230, for rent, 6 room house and bath, gas and electric lights, large garden Call A M. Fisher, Citz. phone 113 A, 843 Walnut street.

FIRST STREET, 214 South, Four room cottage. Bargain if sold at once. Will sell on easy terms. Possession at once. Call at 214 S. 4th street.

WALNUT AND SIXTH, one-half of brown brick house, 5 rooms; also 2 rooms for light housekeeping. Inquire J. W. Alwack, 214 South Sixth, Citizens 169.

FOR RENT. A house, 4 nice rooms. Call at Wm Maxwell's 233 North Second Street

HALF DOUBLE HOUSE on Main St. near Park Ave., five nice rooms, down stairs newly papered, water and gas. Rent $10 Inquire Levi Williams or 866 Main Street. Citz. phone 276-B

BETWEEN South Lawn and 6th St. Six room house; bath and laundry; practically new. Inquire 618 S. Lawn Ave., Citizen's phone A-325.

KENILWORTH AVE., 1219, for rent—6 room house; modern conveniences. Gas furnace, gas and electric lights, hard wood floors. Call Citz. No. 2 or 225.

FARMS FOR RENT

TWO MILES EAST OF WEST LAFAYETTE, farm of 120 acres for rent. Prefer to rent on shares. D. B. Reiss, Isleta. O. Bell 42-R-3.

FARM, for rent, fine opportunity. Possession at once. Inquire J. W. Rice at Ransom's store or phone 777-B citizens.

CITY PROPERTY FOR SALE

COR. CHESTNUT and Second Sts. Business Bldg., including Saloon and fixtures. Address 605 care The Tribune.

Good Guess.

Redd—Been out in your new automobile? Greene—Yes. Had trouble going out. We stopped several times, but coming back we didn't make a stop.

"I see; you were towed home."—Yonkers Statesman.

CITY PROPERTY FOR SALE
(continued from preceding columns)

HOUSES! HOUSES! HOUSES!

A six room property with bath, close in on Orchard.
A cozy nice property, big lot with lots of fruit on Pine.
A business block in Roscoe.
A small property on North 12th.
A good property on Locust near Sixth
Fine downtown location.
A well located residence in Roscoe.
Seven room property, corner lot, on East Chestnut
Two good homes, South Seventh; fine location. One house nearly new.
Fine building lot, reasonable price, close in.
Three properties on South Lawn.
Nice five room dwelling, East Main.
Fine residence near Chestnut on 9th.
Good big modern home on East Main. Barn and big lot.
WE STILL HAVE FARMS FOR SALE
McCONNELL & KARR, Agts.

HURRY-UP SALE—Around the corner off South Fourth on Pine street, a small lot, but cozy and convenient six room house. Doubt if there is anything more homelike in the city. All modern conveniences, bath fixtures good and complete. Commode and lavatory extra in basement. Extra amount of electric fixtures. We know you will like this place. Look at it today. McConnell & Karr, Agents.

PUBLIC SALE

FOUR MILES south of New Bedford on Coshocton-New Bedford road, on Saturday April 7, 1917, 1 Bay brood mare, 8 year old, in foal; 1600 lbs. 1 black registered Draft Stallion, coming 3 year old; 2 large dairy Cows one fresh, one to be fresh Apr. 20; 2 Jersey Cows, one fresh, one will be fresh in Oct.; 3 cows coming fresh with second calves; 3 heifers coming 1 year old; 1 short horn roan bull, 2 year old; 3 O. I C. brood sows, due to farrow in April; 20 head of fine wooled lambs; 20 head of fine wooled ewes due to lamb by day of sale; 1 Arora Sweep feed grinder, good as new; seed potatoes, by the bushel, hay, by the ton. Sale to begin at 12.30 o'clock. Herman Scheetz. Noah Barrett, Auctioneer.

HORSE SALE

THE COSHOCTON HORSE MARKET will hold its next sale April 5th. If you have a horse to sell, it certainly is the season of the year that the buyers will want them.
We hope to have horses and buyers to suit the trade.
We will offer one of the best Coach Stallions in Ohio at this sale.
J. M. ADAMS.

PUBLIC SALE

HAVING sold the farm known as the G. S Lawrence farm, one mile west of Keene, we will offer at public auction on that farm Tuesday, Apr 10, 1917 at 1 o'clock P. M. the following: Brown mare, 5 year old, weight 1500; Bay horse, 7 year old, weight 1500; Sorrel road mare, 9 year old, weight 1100; Bay gelding, 3 year old; Gray mare, 7 year old due to foal last of Apr; Mule colt coming a yearling, an extra good one; Jersey cow to be fresh Apr 20, second calf, Durham heifer due to be fresh in May; Durham heifer due to be fresh in Oct; 7 steers coming 2 year old, good ones; steer coming a yearling; 3 heifers coming two year old; Jersey bull coming a yearling; 27 Delaine ewes bred coarse due to commence lambing by day of sale; 10 head of yearling wethers; 8 head of yearling ewes; coarse ram; O I C sow with 10 pigs; Broad tire wagon; Surrey, Buggy, Oliver sulky breaking plow; Brown sulky corn plow, hobbles, complete set of double work harness, collars, hay in the mow, 5 bu. potatoes and other articles Terms: cash or six months time with a bankable note J E. Ling and others. L. C Yeagley Auctioneer.

Between Girls.

"How can you be engaged to a man who is sixty years old? He has, however, given you some magnificent presents."

"That's the point. A first love is romantic, but a last love is very lavish."—Louisville Courier-Journal.

HOUSE DEBATE

—Continued From Page One—

tion of the president's determination that the nation must enter the war whole heartedly and with all its force; that it must not be a "half war."

The sum asked of congress for a year's operations is three times as much as ever has been spent in any one year for all the operations of the government. Officials and leaders in congress began consideration of ways to raise the vast sum.

At the same time chairmen of the military committee in house and senate went over the war department's army bill which provides for raising an army of 2,000,000—the first million by expansion of the regualr army and national guard, and the remainder by universal service.

Galleries Half Filled.

Galleries were only half filled when debate began and less than half of the members were present when the session opened. Under the unanimous consent rule, by which the resolution was being considered, Representative Flood could move the previous question at any time after one hour and if sustained bring the measure to a vote. He was disposed, however, to give members every opportunity to speak thruout the day. The debate began without any limitation.

"Time For Heroic Action."

"War is being made upon our country and its people," Representative Flood said in opening. "Our ships are being sunk. Our non-combatant citizens, including men, women and children are being murdered. Our merchantmen are denied the freedom of the seas. There is no choice as to our course. We are compelled by the acts of the German government to enter into this most colossal war.

"The time for argument has passed. The time for heroic action is here and our people will rally to the support of their government in this high and patriotic hour and meet war's sacrifices and war's perils as a brave and patriotic people should.

Representative Harrison, Democrat, of Mississippi, assailed pro-German sympathizers and pacifists.

"I would suggest to them," said he, "that they now employ their talents and eloquence, not in attempting to cause dissension among the American people, but in addressing Kaiser Wilhelm, Bethmann-Hollweg, the reichstag and the author of that remarkable sample of diplomatic 'kultur,' the Zimmermann note."

First expressions of the opposition to the resolution came from Representatives Cooper and Senator ofAyan tatives Cooper and Stafford of Wisconsin and Representative Britten, of Illinois, while Mr. Flood was recounting German violations of American rights, which have led up to the war resolution.

"Wouldn't the English mines in the North sea destroy American lives?" Representative Cooper asked.

"To date England never has sunk one of our ships or destroyed an American life," Mr. Flood said.

Loud applause greeted the reply. He said sixteen members had asked for time in which to speak against the resolution.

BRITISH EFFECT

—Continued From Page One—

the Russians are the two groups that have effected the junction across the Mesopotamian border some 100 miles northeast of Bagdad.

The two forces should now find it possible to carry on an effective combined campaign against the Turks, whose line of retreat is up the Tigris towards Mosul.

Another Russian force is striking towards their communications from the border at Baneh 100 miles north.

MORE VILLAGES TAKEN.

LONDON, APRIL 5—French reconnoitering troops have struck the main force of Germans under Von Hindenburg, in their new position south of St. Quentin, the line being held by heavy masses of Teutons. Artillery is being brought up and a battle is expected as soon as the French soldiers are in position for action, unless the Germans continue their retreat

The Germans have been outflanked to the south and have evacuated the western outskirts of St. Quentin, and the French have taken by storm the villages of Moy, Urvillers and Grugies. Furious onslaughts of the Germans during Wednesday night on the dominating heights some hours before were checked with great slaughter.

The British have captured the villages gaining a foothold in Havrincourt.

I worked with patience, which means almost power.—Mrs. Browning.

City subscribers should insist on a receipt from the carrier.

DAILY MARKET REPORTS

LIVE STOCK
EAST BUFFALO.

EAST BUFFALO, N. Y., APRIL 5.—Cattle—Receipts 100 head; market is active; shipping steers $9@12.25; butchers $8@11 50; heifers $6.70@10 50; cows $5@9.50; bulls $6@9.50; stockers $7@8; feeders $8@8 75; fresh cows and springers steady to strong at $50@110.

Veals—Receipts 30 head; market slow, $5@14 50.

Hogs—Receipts 1600 head; market active and higher; heavy $15.75@15.85; mixed $15.75@15 85; yorkers $15.50@15.70; light do $13 50@15; pigs $12.75@13.25; roughs $13.75@14; stags $11@12.

Sheep and Lambs—Receipts 2000 head; market active and steady; lambs $12@16; yearlings $11@14 25; wethers $12@12.75; ewes $6@12; mixed sheep $11.75@12.25.

CLEVELAND.

CLEVELAND, O., APRIL 5.—Cattle—Receipts 200 head; market is lower; choice fat steers $10.75@11.25; fair to good butcher steers $9.50@10.50; good to choice heifers $8@10; good to choice butcher bulls $8.50@9.50; good to fair cows $8@9.50.

Calves—Receipts 100 head; market is steady; good to choice veal calves $14.50@15.

Sheep and Lambs—Receipts 1000 head; market steady; good to choice lambs $14.50@15; fair to good $13@14; culls and common $12@12 50.

Hogs—Receipts 2000 head; market is higher; Yorkers $15.25; heavies and mediums $15 50; pigs $12.50; roughs $12.85; stags $12.25.

PITTSBURG.

PITTSBURG, PA., APRIL 5.—Cattle—Receipts light, market is steady; steers $11.75@12; heifers $9.50@10.50; cows $7.75@9.25.

Hogs—Receipts 1000 head; market 10c higher; heavies $15.65@15.75; heavy yorkers $15.40@15.50; light yorkers $13@14.50; pigs $12@12.50.

Sheep and Lambs—Receipts 300 head; market steady; top sheep $10.50; top lambs $12 55.

Calves—Receipts 150 head; market steady; top $15.50.

CLEVELAND PRODUCE.

CLEVELAND, O., APRIL 5.—Butter—Creamery extras in tubs 46@46 1-2c; prints 47@47 1-2c; firsts 42 1-2@43c; seconds 41 1-2@42c; process extras 37 1-2@38c; fancy dairy 35@38c; packing $30@31c.

Oleomargarine—Nut margarine 23c; olev made of animal oil, high grade natural color in 1- lb. prints 25c; natural color low grade 18 1-2c; white, high grade 23@24c; low grade 19c; pastry 18c; bakeall 17 1-2, solid basis.

Cheese—American whole milk, fancy twins and flats 25@26c; brick fancy 24@25c; Swiss fancy 30@32c; blocks 27@28c; limburger 25@26c.

Eggs—Current receipts 32c.

Potatoes—Choice white, (jobbing in sacks) $2.75@2.85 a bushel; Bermuda $12 a barrel; Florida (new crop) $3@3.25 a hamper of 50 lbs.

Poultry—Live chickens 25@30c.

TOLEDO GRAIN

TOLEDO, O., APRIL 5.—Wheat—Cash $2.20 3-4; May $2 20 3-4; July $1.78 1-2.

Corn—Cash $1 30 1-2; May $1.3 01-2; July $1.29.

Oats—Cash 69 3-4c; May 67 3-4c; July 64c.

Rye—No. 2, cash $1.72.

Cloverseed—Prime, cash $1.00; April $10.25; Oct. $10.

Alsike—Prime, cash $11.60; March $11.60.

Timothy—Prime, cash $2 60; April $2.60; Sept. $2.95.

Wood In Flying Machine.

Flying machines are made almost entirely of wood. The propellers of the aeroplanes are in most instances made of selected ash, which, in addition to being strong and light, will not split under vibration or shock. Built up layers of spruce with mahogany centers are also in use. Spruce is used in the construction of the frame because of its markedly straight grain and freedom from hidden defects.—Washington Star.

Installment Plan.

Bill—Thought you said you were going to buy a cow?

Jill—Well, I'm doing it.

Bill—Where is it?

Jill—Over at my neighbor's. I'm buying it on the installment plan. I've bought a lot of the milk already.—Yonkers Statesman.

Investigating His Credit.

"Say, Brooks, can I borrow a little money from you until next pay day?"

"Why-er-yes, I suppose so. How much do you want?"

"None at all, dear boy. I only wanted to satisfy myself that my credit was good."—London Standard.

EDWIN S. LEE, EMPIRE MILL

Wheat, bu.	$2.05
Corn	1.25
Oats, bu.	.70
Retail Prices.	
Flour, eight sacks	$1.35@1.40
Corn meal, 10 lb. sack	.35
Corn meal, 5 lb. sack	.20
Corn, bu.	1.40
Oats, bu.	.85
Bran, bulk	2.30
Screenings, cwt.	2.30
Middlings, bulk	2 50
Cracked corn, cwt.	2.60
Chopped corn and oats, cwt.	2.60
Unbolted meal, cwt.	2.60
Oil meal	2.75
Cotton seed meal	2.30
Scratch feed	2.90

POULTRY AND SEEDS.

(Corrected by Chas. E. Lorenz, wholesale and retail dealer in poultry, seeds, wool, etc., Second street.)

Paying Prices.	
Fowls or hens	18
Old roosters	10
Ducks (colored)	15
Ducks, (white)	15c
Geese	15c
Turkeys	23c
Retail Prices.	
Chickens old and young	21
Turkeys, alive	26c
Geese	20c
Ducks	20c
SEEDS.	
Medium red clover	$11.00
Mammoth clover	11.25
Timothy seed	2.75
Fancy Alsike seed	11.25
Fancy Alfalfa seed	10.50
White Sweet clover	11.00
Yellow Sweet clover	6.00
Ky Blue Grass	1.90
Orchard Grass	1.90
Lawn Grass, per pound	.15
Fancy Red Top, per pound	.13
Mammouth Yellow soy beans	2 85
Medium Green soy beans	3.75

CHAS. E. LORENZ,

COSHOCTON PRODUCE.

(Corrected by Overholt & Craig.)
Coshocton Groceries Are Paying These Prices For the Following:

Butter	.35
Eggs	.28
Lard	.17
Chickens, per lb.	.18@.19
Grocers are selling as follows:	
Butter	.40
Eggs	.32
Creamery butter	.46
Sugar, 25 lbs. sack	2.30
Cabbage	.13
Lard, lb.	.24
Potatoes, peck	.80
Onions	.13

A Mystery.

"It's always been a puzzle to me."

"What has?"

"Where the man who first said that two could live as cheap as one got his idea."—Exchange.

Try a Tribune Want Ad.

Hot Water for Sick Headaches

Tells why everyone should drink hot water with phosphate in it before breakfast.

Headache of any kind, is caused by auto intoxication—which means self-poisoning. Liver and bowel poisons called toxins, sucked into the blood, thru the lymph ducts, excite the heart which pumps the blood so fast that it congests in the smaller arteries and veins of the head producing violent, throbbing pain and distress, called headache. You become nervous, despondent, sick, feverish and miserable, your meals sour and almost nauseate you. Then you resort to acetanilide, aspirin or the bromides which temporarily relieve but do not rid the blood of these irritating toxins.

A glass of hot water with a teaspoonful of limestone phosphate in it, drank before breakfast for awhile, will not only wash these poisons from your system and cure you of headache but will cleanse, purify and freshen the entire alimentary canal.

Ask your pharmacist for a quarter pound of limestone phosphate. It is inexpensive, harmless as sugar, and almost tasteless, except for a sourish twinge which is not unpleasant.

If you aren't feeling your best, if tongue is coated or you wake up with bad taste, foul breath or have colds, indigestion, biliousness, constipation or sour, acid stomach, begin the phosphated hot water cure to rid your system of toxins and poisons.

Results are quick and it is claimed that those who continue to flush out the stomach, liver and bowels every morning never have any headache or know a miserable moment.

NEWSPAPER ARCHIVE® NEWSPAPER ARCHIVE®

Newsy Letters From The Rural Districts

CENTER VALLEY

Basil Tumblin transacted business in Coshocton last Saturday.

Mrs. W. C. Portz and Miss Lucille Wilson spent last Tuesday evening with Mrs. E. A. Calhoun.

Several of the young people here attended the lecture at Planfield last Friday evening.

Mrs. G. W. Alexander, of Plainfield. Mrs. Clnton Spindler and children, Dorothy and Bernard, of Marietta, spent last Wednesday with Mrs. E. A. Calhoun.

The Center Valley school will have a box social and a literary program consisting of recitations and songs, special singing and reading from West Lafayette talent. April 12.

Clarence Phelps called on Mr and Mrs. Theodore Deeds last Thursday

Mrs. Jacob Stinebaugh is doing domestic work for Mrs. Martin Smith.

Mr. and Mrs. Frank Hendricks and family, of Plainfield, spent Sunday with the latter's parents, Mr. and Mrs. John McGilkin.

Mr. and Mrs J. L. Whiteside spent Saturday in Newcomerstown.

Mr. and Mrs. Emory Welker and family, of Sand Banks, spent Sunday with Mr. and Mrs. Lemuel Welker.

Walter Bluck called on Merle Welker Sunday.

Lorain McCune spent last Sunday with Walter Bluck.

Mrs. Waldo Portz spent Saturday and Sunday with friends at West Lafayette.

WILLS CREEK.

A large number from this vicinity attended the play given at the Franklin grange hall Saturday evening by members of the grange.

Mr. and Mrs. Guy Lapp, Mr and Mrs. Byron Fischer and Mrs. John Royer motored to Coshocton Friday evening in Mr. Lapp's new machine.

Mr. and Mrs. Clint Touvell and daughter, Edna, Mrs. Nathan Touvell, Fred and Joe Touvell motored to Black Run Sunday and visited Mr. and Mrs. John Jennings.

Mrs. Dertha Lapp and son George Michael spent Sunday with Mrs. Alice Brannon.

Reuben Vinsel and William Marquand were in Coshocton Saturday afternoon.

Mrs. Hamilton Darner and son, Archie spent Thursday afternoon with Mrs. Raymond Richcreek and family.

George Norris and Miss Carrie Richcreek were guests Sunday of Mr. and Mrs. John Richcreek.

John Fields and family moved to the M B. Robinson house last week.

G. A. Collet, of Dresden, visited friends and relatives in this vicinity the past week.

Mr. and Mrs. John Lapp, Mrs. Ross Baker, of Dresden, Mrs. John Royer, Mrs. Eliza Voorhees and grandson, Warren Miller, of Coshocton, and Ctacy alo, of Conesville, spent Sunday with Mr and Mrs. William Voorhees.

Ray Touvell was in Dresden Sunday.

William Salrin visited Andrew Salrin Saturday.

Mr. and Mrs. Hoadley Thresh visited J. Q. Sandel and family Sunday.

Mr and Mrs Jesse Sandel and daughter, Ruth, of West Lafayette, visited the former's mother, Mrs. Elizabeth Sandel Saturday and Sunday.

Mr and Mrs. Jesse Stagmire and daughter, Mary Dale spent Friday with Mr. and Mrs. Henry Stagmore.

Mrs William Touvell and family are visiting her parents near Adams Mills.

Mr. and Mrs. J. Q. Sandel were in oshocton Thursday.

Miss Mildred Cooper and Eugene Royer were in Coshocton Saturday.

Mr. and Mrs. Byron Fischer motored to Warsaw Sunday and spent the day with Mr. and Mrs. James Fischer.

Mrs. Ross Baker, of Dresden, is visiting her parents, Mr. and Mrs. Andrew Salrin.

Mr. and Mrs. J. E. Sandel and daughter, Ruth, of West Lafayette, spent Saturday with Mrs. G. H. Sandel.

Mr. and Mrs. Vernon Salrin and children, visited Sunday with Mr. and Mrs. Lewis Dolick.

Mrs. Grant Swain and Miss Florence Swain visited in Coshocton Saturday and Sunday.

BAKERSVILLE, O.

Miss Pauline Mizer ,who is attending school in New Philadelphiai is spending her vacation with home folks.

Mrs. Roy Leavengood entertained the Ladies' Aid of the M. E. church Thursday afternoon.

Miss Emma Wentz, Miss Helen Brown and Miss Verna Schlarb, spent Friday evening with Miss Iva Leech.

Prof. and Mrs Dennis Stewart, of Conneaut, O., are spending the spring vacation with relatives at this place.

Mrs. Curtis Lyons, of Coshocton, is visiting her parents, Mr. and Mrs. Lewis Barrick

Mr. and Mrs. D. L. Mizer spent Monday at the home of Claude Mizer at Glenwood.

Mr. and Mrs. Roy Mizer and daughter, Lucille, of Dover, were guests of relatives here Sunday.

Mrs. Orbe Draher and daughter, Kathleen, of Newcomerstown and Miss Bernice Riggle were 6 o'clock dinner guests Saturday of Mrs. oJhn Leech and daughter, Ivie.

Miss Nora Schlarb is spending a couple of weeks at home.

Mr. and Mrs. Claude Mizer and daughter Josephine, were guests of Mrs. Nancy Mizer and family Sunday.

Miss Ivie Leech and Miss Mary Schumaker were shoppng in Newcomerstown Wednesday.

Mrs. R. T. Leech and son Andrew were at New Philadelphia Friday.

Miss Gladys Mizer, who is attending school at New Philadelphia, is spending her vacation with her parents, Mr. and Mrs. F. Mizer.

Mr and Mrs. Mike Bahmer and daughter, Maxine and Mr. and Mrs. Clark Bahmer and daughter, Beulah, spent Sunday with relatives on Evans Creek.

Mr. and Mrs. Clifford Tinton and sons, Waldo and Carl, spent Sunday afternoon with friends near Fresno.

The entertainment given by the school Saturday evening was a grand success in every sense of the word. There was a large crowd in attendance.

Mr. and Mrs Elisha Swigert and daughter, Dorothy and son, Junior, of Newcomerstown, spent Sunday with relatives here.

ADAMS MILLS

Mr and Mrs. J. W. Caldwell spent the week end with relatives in Zanesville

Mr and Mrs. George Wolford and children, of Newark, were guests of their parents, here Sunday.

Mr and Mrs. John Mills and sons, Arthur and Donald, of Coshocton, spent Sunday with Mr. and Mrs. Russell Vickers.

Mrs. P. S. Gray and daughters, were in Coshocton Friday

Miss Harriet Frost shopped in Coshocton Saturday.

Miss Hannah Wilcox, of Conesville, spent last Thursday with Mrs. Laura Ridgway.

Dr Hosack and family, of Newcomerstown, were guests Sunday of Mr. and Mrs A M Zimmer

Miss Ruth Milligan, of Coshocton, spent Sunday at the home of her uncle, James Scott.

Miss Bessie Benedict, of Barberton, is visiting at the home of Mrs. Gray.

J H. Balo made a business trip to Dresden last Wednesday.

Frank Darner attended the funeral of Mr Brittle at Mingo Junction last Thursday.

Miss Jennie Ross, of Cleveland, is visiting at the home of her brother, S. J Ross

J B Dunmead was in Dresden on business Saturday

Mrs S J Ross and Miss Jennie Ross were in Coshocton Saturday.

Mr and Mrs Frank Bowers and children spent Sunday with Mr. and Mrs Jay Garret in Conesville.

Mrs Annie Collins and Mrs Chas. Collins, of Zanesville, attended the funeral of Mrs Casner Friday.

S J Ross and sons Robert and Denny made a business trip to Zanesville Friday

Among those who attended the funeral of George Collins Sunday were Mr and Mrs W. T Marquand, Mr. and Mrs. W T vPr:HETAOIETAOI and Mrs J. B. Balo, D. L. Balo, S. J Ross, J H. Balo, G. E. Graham, J. B Dunmead, P S. Gray, Jay Corder, R. S Sarbaugh, H. S. Sarbaugh, Robert and Denny Ross.

Mr. and Mrs. James Vickers shopped in Coshocton Saturday.

Mrs. Diantha Vickers spent part of last week with relatives in Dresden.

Mrs Edward Watts, of Conesville, spent Friday with relatives here.

Mr. and Mrs. Charles Vickers and family, Mr. and Mrs Will Vickers motored to Coshocton Saturday.

Mr. and Mrs. G. E Graham, motored to Coshocton Saturday.

KEENE

Edmond Crawford, who s attending school in Pittsburg, is spending the spring vacation with his parents here.

Mrs. Angie McCaskey has returned from Coshocton, where she has spent the winter.

Mrs. Orlando Wolfe returned to her home in Dayton, Monday after spending several days with Mrs. William Wolfe.

The schools will give a literary program in the auditorium, Thursday evening, April 5.

Miss Lulu Dudgeon spent the week-end at her home west of town.

Miss Mary Boyd spent Saturday with Mrs. B. P. Porter in Coshocton.

Mr. and Mrs. John Conrad, of Coshocton are moving into the house vacated by Mrs. Wolfe.

Mrs. Wolfe's sale was well attended and her goods sold fairly well. She expects to go to Dayton in a few days.

Miss Tressie Pew returned to her home near Warsaw. She has been staying with Miss Malona Pew for some time.

Edmond Wolfe spent Sunday with Edwin Crawford.

Mrs Bernice Lockard is visiting her parents, Mr. and Mrs. Edward Dawson.

Clark Shannon is visiting his mother Mrs. Emma Shannon.

The Ladies' Aid and Missionary societies of the M. E. church will meet at the home of Mrs. B. J. Milligan, Friday April 6 at 11 o'clock. Members especially are requested to be present.

Arch Waters and family spent Sunday at the Dudgeon home.

Misses Mildred Ling and Ethel Crawford who are attending school in Coshocton, are spending their vacation at their homes here.

Miss Hazel Seward spent the week-end in Coshocton.

The Epworth League will hold an egg ocial in the school basement, Saturday evening, April 7

Mr. and Mrs. C. C. Porter and Miss Margaret Carroll called on Warsaw friends Sunday afternoon.

FRESNO ROUTE 4.

Some of the farmers have commenced their spring plowing

Henry Pretzius purchased a new Overland automobile from Fair and Zinkon at Baltic recently

G G Scheetz and W H Engle made a business trip to Baltic Saturday.

Mrs. E J Welling from Baltic, is spending a few days at the home of her son George Welling and family.

Mrs Fred Scheetz and son Earl returned to their home after spending a few days with relatives at Creston.

Mrs. Henry Pretzius fell and sustained a badly sprained ankle Wednesday morning. Dr B. O. Burkey was called and gave medical attention

Roy and Orva Welling each purchased a new Buzzy recently.

Ernest Darr, deputy sheriff from Coshocton, was a businss visitor in this vicinity Saturday.

Robert Stingel and family, from White Eyes, moved to the Feller farm near Chili, Wednesday which Mr. Stingel recently purchased.

Mr and Mrs. Martin Engle were week-end guests of Mr and Mrs. Austin Ames of near Keene.

WARSAW ROUTE 1

Mr. and Mrs. Pren Foster visited Sunday with Mr. and Mrs. William Croul.

Mr. and Mrs. Lewis Neldon and daughters, Anna and Theda, Called on Mr. and Mrs. William Frederick Saturday evening.

Mrs. James T. Clark spent Saturday in Zanesville shopping

Mrs. Thomas Burrell visited last Thursday with her sister Mrs. Lewis Randles.

Mr. and Mrs. Joseph Randles and daughter Virginia were Sunday guests at the home of Mr. and Mrs. Frank Maxwell.

Mr. and Mrs. William Mowery and son, Winfield, spent Monday with George McClure and family near Keene.

Charles Foster visited Sunday with his uncle, Aubrey Selders near Blissfield.

Miss Georgia Shaeffer is visiting with relatives in Coshocton this week.

Miss Melvia Frederick visited Sunday with Miss Virgie Stewart.

Miss Julia Palmer, Miss Beulah Moody, and Russell Palmer, of Coshocton, visited Sunday with S. W. Hamilton and family.

Mrs. J. L. Stewart and son, James spent the week-end with her parents, Mr and Mrs. Thomas Marshall.

Mrs. William Mowery and Mrs. S. W. Hamilton called on Mrs. Waldo Neldon Tuesday afternoon.

Howard Randles, of Pleasant Hill, spent Sunday with his parents, Mr. and Mrs. Lewis Randles.

Mr. and Mrs. Harry Kaser and family called on Charles Myers and family Sunday.

In honor of their daughter, Lena's thirteenth birthday anniversary, Mr. and Mrs. S. W. Hamilton entertained a few of her friends, Thursday evening. A two course lunch was served to the following: Mr. and Mrs. J. C. Bower, Misses Georgia Shaeffer, Grace Hamilton, Melvia Frederick, Dorotby Bower, Lena Hamilton, Vrginia Randles, Virgie Stewart, Doris Hamilton, Mary Steirheim; Messrs. Fred Randles Wills Miller, William Mowery, Russell Steirheim, Walter Mowery, Harold Speaks, Noble Bower, Donald Richard and the host and hostess.

NEWCOMERSTOWN RT 3

Mrs. Willis Daugherty and sons Wayne and Carl of Isleta, spent Wednesday with her mother, Mrs. James Babcock.

Hugh Jones, wife and daughter Blanche, sons Loyd and Paul and Grandma Jones called on John Smith and wife of Center Valley Sunday afternoon.

Mrs. Charles Hammersley and son Ray were in Newcomerstown Saturday.

Roger, Isadore and Lucille Rehard took Sunday dinner with their uncle and aunt Joseph Lops and wife of near West Lafayette.

William McCune wife and son Loraine spent Sunday with Lakin Buck and family near West Lafayette.

James Babcock and wife, who are highly respected will be greatly missed by their many friends thru this section when they to their new home this week, which they recently purchased from Manchus Atkinson at Isleta.

Calvin Babcock of Orange called on his half sister Mrs. A. Rehard one day recently.

TUNNEL HILL

Mr and Mrs. Jas. Miller spent Sunday with Wm Reed.

Mrs Malona Dickey spent a few days with her son, Ward Dickey and family.

Miss Zetta Sisley is spending the week with Mrs. Ernest Veigel.

J. L. and F. M. Johnston called on Mr. and Mrs. Chester Johnston near Bowmen recently.

Mr. and Mrs. Jay McKnabb visited Saturday night and Sunday with relatives near New Moscoe.

Silas Sisley and family. Clarence Parks and family took Sunday dinner with Mr. and Mrs. Wm. McKnabb.

Scott Wright made a business trip to Cooperdale Friday.

Mrs. Jane Kirker spent Sunday with Ward Kirker and family.

WALHONDING

Mrs Clyde Rodebaver and daughter, of near Walhonding spent Thursday in Coshocton shopping

Several epople from the Walhonding vicinity were at the modal contest held at Nellie Thursday evening.

Cecelia Lonsinger who is visiting with her parents, Mr. and Mrs John Lonsinger of Dutch Run, spent Thursday in Coshocton

Farmers of the Walhonding vicinity have commenced their Spring plowing.

Mrs. oJhn Fry and daughter, Mrs. John Kingsley of Dutch Run, spent Friday in Coshocton shopping

Mrs. John Reese, who has been visiting friends and relatives on Dutch Run for the past week, returned to her home in Coshocton Friday.

Lewis Fry ,of Honey Run, spent Friday in Coshocton on business.

Samuel Busenburg, of Walhonding motored to Coshocton Friday.

Mrs Lewis Wildes has returned to her home in this vicinity after a visit with relatives.

Fred Fry, who has spent the past two weeks at his home on Honey Run returned to his work in Columbus Monday.

Maggie Branstool, of the Walhonding vicinity, spent Friday in Coshocton shopping.

Walter Fisher, who has been working in Cleveland for the past six months has returned to his home on Dutch Run for a visit.

Lewis Reese, of Route 2, spent Friday in Coshocton on business.

John Kingsley of Dutch Run, is planning to build a new barn this coming spring.

Pearl Fry, w ohhas been teaching school in Mansfield, returned to her home on Dutch Run for a wee's vacation

Wilbur Owens, of this vicinity, has been helping L. E. Priest of Walhonding for the past few days.

A musical concert and chicken-soup supper was given by the Walhonding Grange at the grange hall Saturday evening.

OUR FIVE PER CENT

Certificates of Deposit Are The Safest And Most Desirable Investments—The Buckeye State Building And Loan Company, Rankin Building, 22 West Gay Street, Columbus, Ohio.

3. **Prompt payment of interest.** The mail man brings it to your door each six months. Owning your own mortgage, you sometimes have to wait on your interest, because of the sickness of the borrower, or other cause. Not so with our certificates. Interest on them is paid promptly. Assets $13,300 000.00

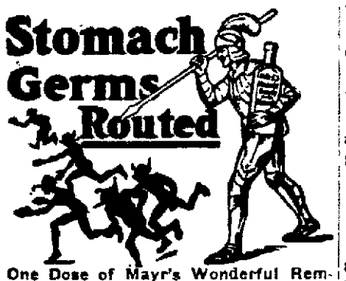

One Dose of Mayr's Wonderful Remedy Drives Them Out—Ends Torture.

Stomach poisons breed millions of germs that eat into your vitals, causing Gas Pressure, Indigestion, Constipation, Torpid Liver, Auto-Intoxication Yellow Jaundice, Gall Stones, Appendicitis, Cancer and Ulcers of the Stomach and Intestines, etc, etc. Thousands of sufferers have been restored by Mayr's Wonderful Remedy among them Justice of the Supreme Court, Congressmen, Doctors, Lawyers, Bankers, Ministers, Nurses, Farmers, Mechanics—persons of every class—probably your own neighbors. Stomach troubles are due mostly to catarrhal poison. Mayr's Wonderful Remedy removes that poison, thoroly cleanses the system, drives out the disease breeding germs; allays inflammation and ends suffering. Unlike any other remedy. No alcohol—nothing to injure you. One dose convinces. FREE book on Stomach Ail-Write Geo. H. Mayr, Mfg. Chemist, Chicago, or obtain a bottle of Mayr's Wonderful Remedy from The Wimmer-Arnold Co. or any reliable druggist, who will refund your money if it fails.

WATCH YOUR STOMACH

IF FOOD SOURS, BOWELS CLOG, STOMACH HURTS. HEAD ACHES, BREATH BAD, HEART PALPITATES, TAKE PEPSINCO. YOU NEED IT. IT WILL HELP YOU.

Thousands upon thousands of persons are taking Pepsinco and are having perfect health. Many of them suffered with indigestion, sick headache, sour stomach, dyspepsia, palpitation and other stomach disorders. They are all well today. They took Pepsinco because it helped others; because it is highly recommended.

So many ordinary ills are closely allied to stomach faults that it is safe to apply the definition of indigestion to practically every internal complaint If you have trouble with your food—if gas follows eating, if belching distresses you, if flatulency produces heart palpitation or heartburn—then Pepsinco is the preparation for you to take, for it offers the relief decidedly the quickest and best.

You try it out Take a dose of Pepsinco. You'll find we are right You'll feel better after the first dose It's prompt action will bring you around to normal health quickly and safely.

Pepsinco will tone up the stomach nerves; it will brace you up and make you feel like a new person It will permit you to eat and enjoy what you eat No distress follows a meal if you take Pepsinco. Ask your druggist today for a small package of Pepsinco and your stomach worries will be over. It is inexpensive. It is a friend worth while Don't delay. Get it now—today—and prevent a chronic condition that is bound to follow neglect of the stomach We will send a sample if you will mail your name and address. The Neuro Pharmacal Company, Wapakoneta, Ohio.

DESERVES GOLD MEDAL FOR THIS

Cincinnati authority tells how to dry up a corn so it lifts out.

You corn pestered men and women need suffer no longer. Wear the shoes that nearly killed you before, says this Cincinnati authority, because a few drops of freezone applied directly on a tender, aching corn stops soreness at once and soon the corn loosens so it can be lifted out, root and all, without pain.

A quarter of an ounce of freezone costs very little at any drug store, but is sufficient to take off every hard or soft corn or callus This should be tried, as it is inexpensive and is said not to inflame or even irritate the surrounding tissue or skin

We Do All Kinds Of Electrical Repair Work And Contracting

If your iron, sweeper, toaster, or any of your electrical appliances need repairing, let us do it at a very small cost to you. See our display of house fixtures and appliances before you buy.

We guarantee everything we do or sell. Try us.

ELECTRIC SUPPLY COMPANY
(Next Door to Postoffice)

Seats Go on Sale Today at 9 A. M.

For the Great Muscal Comedy You Have All Been Asking and Waiting For and Which We Guarantee to be as Advertised.

VERY GOOD EDDIE

Sixth Street Theatre Easter Monday Night Only

A swagger fashion plate chorus of beautiful and classy girls, costumed in the advanced creations of 1917—a treat for the feminine and musculine eye. No woman in Coshocton should miss it (or man either).

A Riot of BEAUTY and COLOR
PRICES: 50c, 75c, $1.00, $1.50

THEATRES

"VERY GOOD EDDIE."

"Very Good Eddie," which ran for over a year at the Princess Theatre, New York, and which left the metropolis with the reputation of being the smartest success of the past theatrical twelve months, will be the attraction at the 6th St. Theatre next Monday evening, April 9.

It is said that Coshocton theatregoers will be delighted by the charm of the young ladies of "Very Good Eddie" and that certainly means that the girls of the company possess more than ordinary beauty.

This now famous musical farce is written by Phillip Bartholomae, author of "Over Night," "When Dreams Come True" etc., and Jerome Kern, who is responsible for the bright and tuneful score. The piece has been staged by J. C. Huffman, with dances supervised by Jack Mason. The play is in two acts and three scenes are required in the telling of the story, the first on the deck of a Hudson river boat and second at the Rip Van Winkle Inn, representing evening and morning. Seat sale this morning. Better telephone your reservations now, as the management expects capacity house.

WHAT IS IT?

Watch The Mystic

Road Warnings.

"Half This Road Is Yours, the Other Half Mine."

This big sign greets the eye of the motorist on the splendid ten mile stretch of asphalt-macadam road between Asheville and Weaverville, which is a link of the southern national higuway from Washington to San Diego, Cal

The sign is located at the city limits and is a powerful reminder that others have rights on the road.

A half mile beyond at a sharp curve around the rocky bluff a big sign on which is painted a skull enshrouded in black, with "Just Around the Curve" underneath, involuntarily brings the driver to slow speed.—Asheville (N. C.) Board of Trade Bulletin.

Forest Destruction.

Fires and insects are the chief causes of forest destruction, and the United States bureau of entomology finds these harmful agencies curiously interrelated. Insect-killed sections of forests are the inflammable starting spots of fires. While on the other hand, fire wounds on trees give a ready opening for boring insects. More timber of merchantable size is lost directly through insects than through fires.

Try an Ad in the classified column of The Tribune.

A. L. Huff, D. S., Again Resumes Fresno Practice

I take this opportunity to announce to my old patrons and friends in the Fresno vicinity that, until further notice, I will be in my old office where I am prepared to give Chiropratic Adjustments and to do high cla-s optical work.

I further wish to announce that I have completed a post graduate course in Chiropractic at the Ross College of Chiropratic, Fort Wayne, Indiana. This college is one of the high class, well known, institutions of its kind and the post graduate work I did there has fully qualified me for successful Chiropratic adjustments.

Appreciating the patronage of my old patients and assuring the public that I am better prepared than ever in both Chiropractic and optical work, I remain,

Very truly yours,
A. L. Huff, D. C. Chiropractor and Optometrist.

Sentanel Kidney Pills

Put life into lame backs

Every box makes good. 50c any druggist.

The Sentanel Remedies Co., Inc.
Cincinnati, Ohio

Break That Cold!

Genuine

Sentanel Cold Tablets

remove the cause and get results quickly. No quinine. No habit forming drugs. 25c any druggist.

The Sentanel Remedies Co., Inc,
Cincinnati, Ohio

Vigorous Men and Women are in Demand

If your ambition has left you, your happiness has gone forever unless you take advantage of Wimmer-Arnold Co.'s magnificent offer to refund your money on the first box purchased if Wendell's Ambition Pills do not put your entire system in fine condition and give you the energy and vigor you have lost.

Be ambitious, be strong be vigorous. Bring the ruddy glow of health to your cheeks and the right sparkle that denotes perfect manhood and womanhood to your eyes.

Wendell's Ambition Pills the great nerve tonic, can't be beat for that tired feeling, nervous troubles, poor blood, headaches, neuralgia, restlessness, trembling, nervous prostration, mental depression, loss of appetite and kidney or liver complaints.

In two days you will feel better. In a week you will feel fine, and after taking one box you will have your old-time confidence and ambition.

Be sure and get a 50 cent box today and get out of the rut. Remember Wimmer-Arnold Co., and dealers everywhere are authorized to guarantee them. Mail orders filled, charges prepaid by The Wendell Pharmacal Company, Inc., Syracuse, N. Y.

BELL-ANS

Absolutely Removes Indigestion. One package proves it. 25c at all druggists.

NEWSPAPER ARCHIVE®